



*The* BULLDOG  
1952











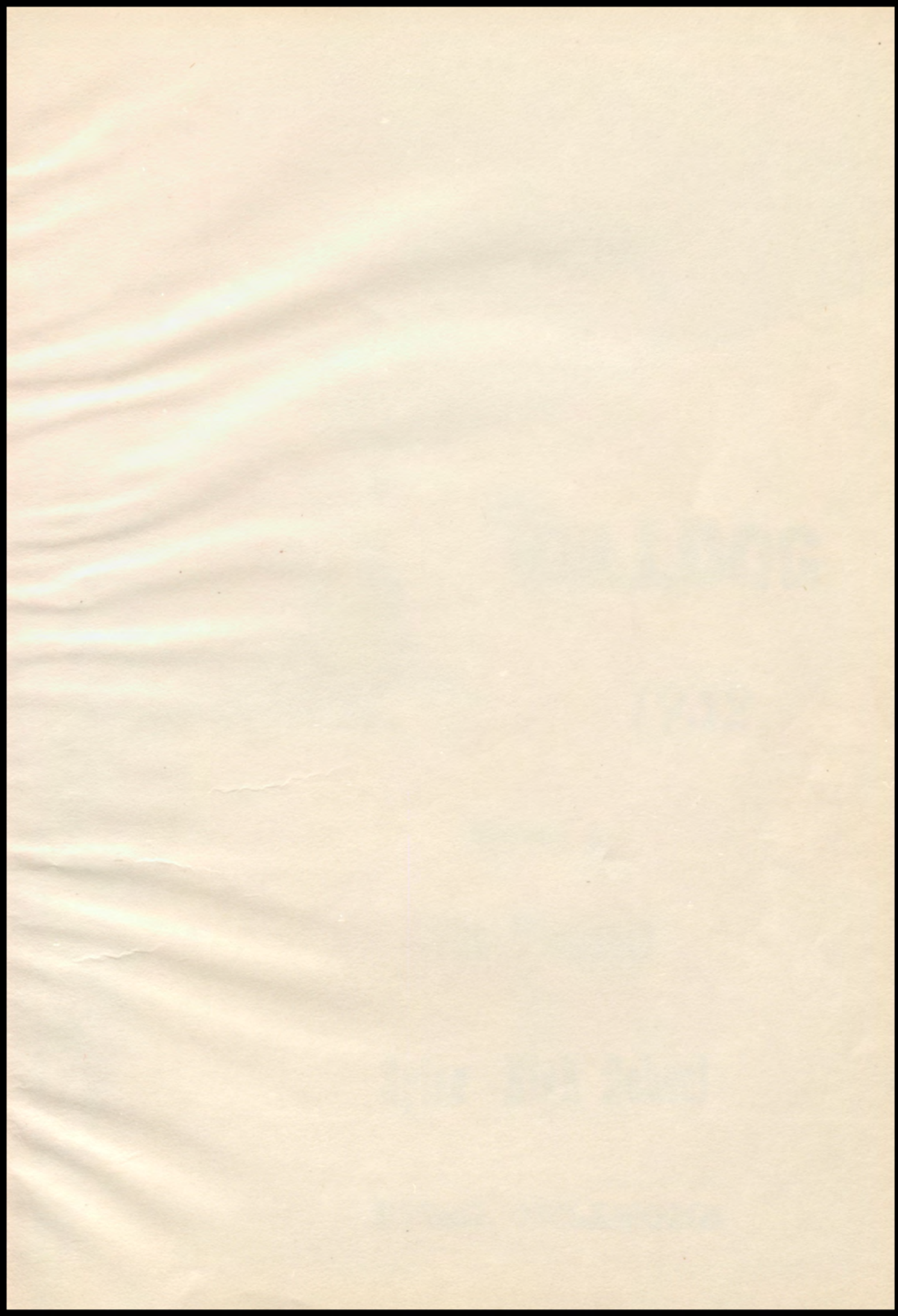







*The*  
**BULLDOG**

*1952*

Published By

**The Students**

**of**

**Spiro High School**

**SPIRO, OKLAHOMA**



# Dedication

# Yearbook Staff

## Creed

## Song

To--  
The Spirit  
of  
Spiro High School,  
motivated by the  
principles set forth  
in her creed and song  
and exemplified  
in the lives  
of her students,  
the 1952 volume  
of  
THE BULLDOG  
is hereby  
dedicated.

I believe in  
Spiro High School,  
the principles for  
which it stands:  
equal advantages,  
equal opportunities,  
and fair treatment  
for all.

We hail thee,  
Spiro High!  
Our thanks to you  
For all the happy  
hours  
We'll remember our  
life through;  
because we've searched  
The world  
far and wide--  
On shore and tide;  
Still, we come back  
to you--  
For dear old  
Spiro High  
Is still our pride  
and joy!

Stringer



### First Row:

Mrs. Terry  
Sponsor  
JoAnn Hull  
Assistant  
Opal Tobler  
Editor  
EvaLee Jones  
Assistant  
Miss Blaylock  
Sponsor

### Second Row:

Johnny Remer  
Sales Manager  
Gayle Vaught  
Business Manager  
Raymodeen Gee  
Assistant  
Marynelle Watkins  
Assistant  
K. F. Conred  
Assistant







*King*

EUGENE HARVEY

*Yearbook*



*Queen*

JUDY FORD

*Attendants*

First Row:

Betty Snawder  
Billy Harrison  
Malachi Mixon  
Dorothy Spiers  
Jerry N. Conrad  
Ann Jones

Second Row:

L. D. Johnson  
Joe Underwood  
Eugene Harvey  
Judy Ford  
Thomas Pinion  
Charles Wagner

Third Row:

Dyarl Lackey





# Yearbook

## Prince

Malachi Mixon

## Princess

Dorothy Spiers

## Attendants

### First Row:

Wanda Fields, Jane Cox, Sarah Redwine, Barbara Hamilton, Deborah Cox, Marilyn Hamilton, Gail Ann Gamble, Ruby Brown, Susanne Walker, Patricia Bolt, Peggy Harlan, Patricia Boyd.

### Second Row:

Jimmy Harris, Eugene Hamilton, Dale Stout, W. C. Means, Johnnie Redwine, Frank William Davies, David Frazier, Dale Higgins, Eddie Marble, Vernon Fletcher, Ricky Dunn, Jimmy Underwood.

### Third Row:

Dorothy Spiers  
Malachi Mixon





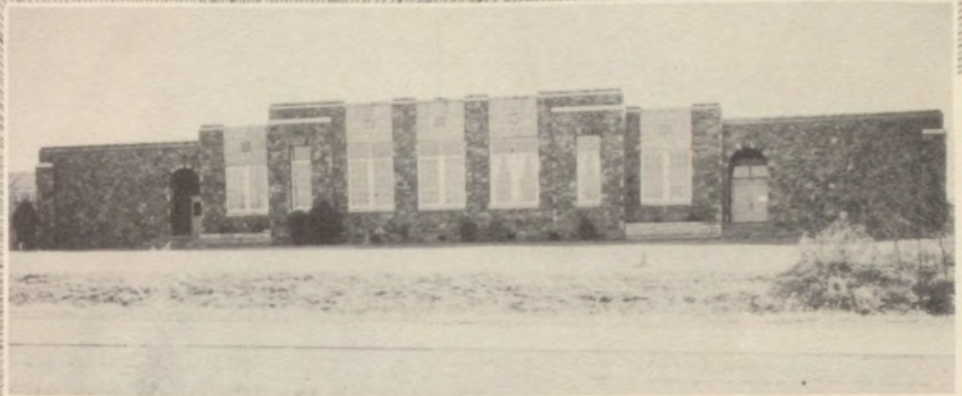

**Administration**  
**Faculty**  
**Maintenance Personnel**  
**The Student Body**



High School Building  
Grade School Building  
Vocational Building  
School Buses





# Administration



U. K. Garrett

*Principal  
High  
School*



Charles F. Vaught

*Superintendent*



Chester A. Noblet

*Principal  
Grade  
School*

## Board of

## Education

Cooper Redwine  
Member

J. R. Wren  
Vice President

Ralph Gamble  
President

Andrew Williams  
Clerk

Wilson Parham  
Member







Freida Moore  
Mathematics  
Science

John Terrill  
Science

Lester Blaylock  
English, Speech  
Spanish, Home Ec.

Katharine Francis  
English  
Librarian

Eugene Butler  
Industrial Arts

O. C. Terry  
Senior  
VATP Instructor

Dwight Blankenship  
VATP Instructor

J. B. Tolbert  
Band  
Mathematics

## Faculty

Wilma Noblet  
English  
History

Jack Stogner  
Athletics  
Physical Education

Larry B. Young  
English  
History

S. B. Lively  
Mathematics  
Social Science

Pearl Cravens  
Vocational  
Home Economics

Eva Terry  
Commerce

Lillard Brown  
Vocational  
Agriculture

Lucille Stringer  
Music







Lillian Watkins  
Fourth Grade

Juanita Nelson  
Third Grade

Imogene Garrett  
Second Grade

Stella Nance  
Sixth Grade

Eva J. Brown  
Third Grade

## Faculty

Montez Stogner  
Fifth Grade

Edna Covey  
Fourth Grade

Viola Peck  
Sixth Grade

Veda Sharp  
Fifth Grade

Madge Solomon  
First Grade

Faye Williams  
First Grade

Vashti Scantling  
Second Grade

Nada Gee  
Second Grade





# Maintenance Personnel

## Cafeteria



Alice Carter  
Supervisor



Mary Stephens  
Assistant



Frankie Cox  
Assistant



Pauline Ward  
Assistant

Bryant Martin  
Custodian

Lant Brown  
Bus Driver

Claud E. Stout  
Bus Driver

Murphy McDaniel  
Custodian

Bill Ardis  
Bus Driver

G. W. Monk  
Bus Driver

Floyd Nance  
Bus Driver  
Bus Mechanic

Herbert Herring  
Bus Driver







Patricia Boyd  
Wanda Owens

Joye Vineyard  
Margie Mecom

Howard Corley  
Junior Hoyd Williams

Merle Isom  
R. D. Ward

J. T. Isom  
Donald Hanna  
Paul Reed  
Paule Smith  
Lonnie Elvis Evans  
Roy Dean Wren

# Seniors



Morris Herring  
Ola Faye Corley

Glendal Williams  
E. C. Cloud

Jean Posey  
Marilyn Stroud

Martha Draper  
Bob Bunch







Charles Hanna  
Shirley Davis

Glenn Gatlin  
Bonnie Underwood

Jaunema Miles  
Evelyn Jones

Marynelle Watkins  
Billy Greenwood

## Class Officers

President.....Clifford Woolsey  
 Vice President.....Davis Kelly  
 Secretary.....Raymodeen Gee  
 Treasurer.....Martha Draper  
 Student Council Rep.....Lonnie Evans  
 Reporter.....Franklin Morgan

Paul Foster  
 Judy Ford  
 Davis Kelley  
 Opal Cloud  
 Clifford Woolsey  
 Raymond Watkins

Gene Harvey  
Johnny Remer

Franklin Morgan  
Mack Bettis

Raymodeen Gee  
Gayle Vaught

Opal Tobler  
Gloria Tobler







Mildred Wortham  
Robert Mathis

Arlene Gray  
Marlin Wortham

Helen Perdue  
Glenda Dunnam

Mary Jones  
Sue Garrett

L. B. Carpenter  
JoAnn Hull

Sue Ainsworth  
Wyvonee Terry

Arvie Dean Goins  
Loretta Gentry

## *Juniors*

Annetta Shaw  
Dyarl Lackey

Gene Gillenwater  
Joan Edwards

Chester Dalley  
Peggy Gatlin

Doris Jean Carter  
Paula Snawder

Pearl Cowan  
George Lee Smith



Vera Dean Brown

J. R. Harper







LaVern Alexander  
Sue Chance

Helen De Shazo  
Vernon Evans

Naomi Martin  
Carolina Welch

Connie Holman  
Frankie Newberry

Janetta Shaw  
Ruby Wright

James Tibbitts  
Lola Butler

Virginia Lowrimore  
Carl Merryman

## Class Officers

President.....Vera Dean Brown  
 Vice President.....Connie Holman  
 Secretary.....Evalee Jones  
 Treasurer.....Claud Treat  
 Student Council.....Carl Merryman  
 Reporter.....Evalee Jones

Dixie Stewart  
Donald King

Margarett Barker  
Veda Reid

Claud Treat  
Norma Craig

Shelton Murray  
Doris Lee Wilson

K. F. Conrad  
Lagatha Campbell

Mary Blevins  
Edward West

Alyce Jayne McClair  
Frankie Spiers

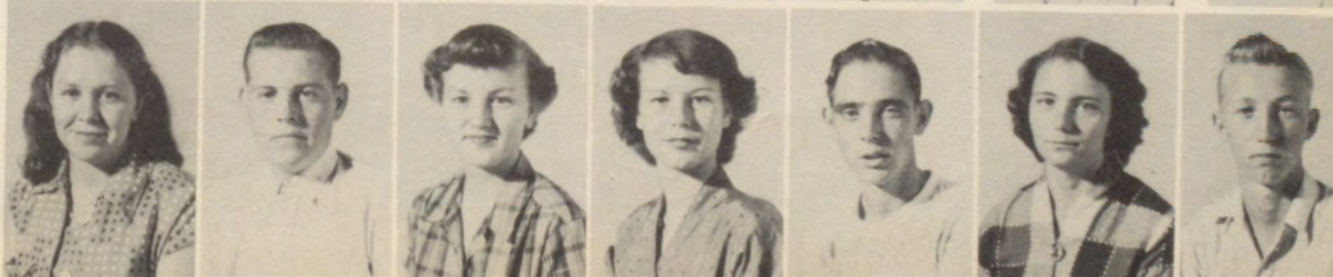





Jack Frye  
Shirley Pike

Shirley Howard  
Loretta Smith

Joan Wardrup  
Ida Lou Turnipseed

Betty Lewis  
Jo Nita Merryman

Billye Ann Harrison  
George Harvey

Harold Greenwood  
Herman Eugene Crase

Phillip Boyd  
Gerald Lackey

## Sophomores

Shirley Evans  
Retha Jane Bell

Virginia Greenwood  
Beverly Clack

Verna Faye Frazier  
Emily Herring

Bob Gist  
Paul Cox

Anderson Irvin  
Bill Cox

Joe Underwood  
Leonard Niblett

A. L. Stokes, Jr.  
Billy Nichols







Daisy Jones  
Roy Sebo

Virginia Gray  
Frank H. Tibbitts

Erma Lois Cloud  
Mary Jo Lewis

Billy Blaylock  
Joann Anderson

Kenneth Greenwood  
Mary Harris

Lora Gay Reed  
Mary Jane Tobler



## Class Officers

President.....Paul Cox  
 Vice President.....Frank Harold Tibbitts  
 Secretary.....Billy Blaylock  
 Treasurer.....Shirley Evans  
 Student Council.....Bill Cox  
 Reporter.....Nancy Bunch

Maxine Robbins  
 R. L. Williams  
 Josephine Maier

Billie Dean Broc  
 Betty Jo Remer  
 James Rowan

Shirley Neely  
Hyla Jean Jones

Shirley Kirk  
Jo Ella Wood

Vernon Ray Ward  
Julie Mae Franklin

Wanda Newbury  
George Harrod

Lonnie Davis  
Tex De Shazo

Nancy Bunch  
Martha Fannin







Bill Cody  
Frances Cox

Mary Stout  
Pat Perez

Betty Snawder  
Patsy Ford

Robbie Burton  
Thomas Gillenwater

Charles Sebo  
Jimmy Cox

L. D. Johnson  
Martha Overstreet

Charlene Johnson  
Charles Banning  
A. L. Conrad  
Clarence Meadows  
Sue Hicks  
Gail Harris  
Leo Cosgrove

# Freshmen



Gene Cosgrove  
Patsy Gist  
Carol Harrison

Nancy Gill  
Shirley Broom  
Edna Edwards

Sue Collins  
Earl Carlile  
Carrie Rhodes

Pat McCrady  
Donnie Woodard  
Mary Tomlinson

Shirley Morgan  
Kenneth Lowrimore  
Carson Joyce

Tony Lyons  
Leona Fenton  
Billy Gillion

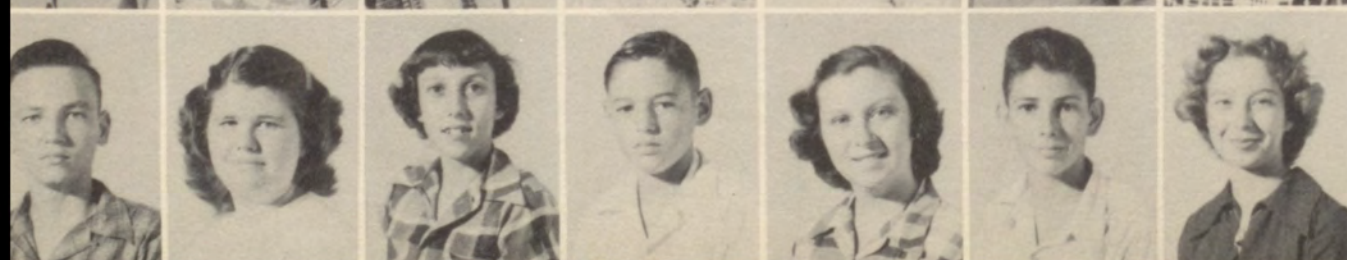





Peggy Corley  
Emma Daniels

Delphia Patton  
Jim West

Margie Person  
Shirley Shaw

Alan McNatt  
Frankie Brown

Carl Cloud  
Joyce Boyd

Ralene Satterfield  
Harold Corley

## Class Officers

President.....Jack Bettis  
 Vice President.....Gail Harris  
 Secretary.....Pat McCradie  
 Treasurer.....Frances Cox  
 Student Council.....Carl Cloud  
 Reporter.....Margie Person

Jack Bettis  
 Deloris Sanders  
 Tom McDaniel  
 Burl Carlile  
 Saint Martin  
 Joe Rhodes  
 Florence Strain

Jean Latta  
Wanda Curtis  
Rodger Duncan

Jimmie Howard  
A. J. Greenwood  
Isabel King

David McKinney  
Nell Thornburg  
Betty Norman

Billy Hamilton  
Velma Scott  
Alice Wilson

Sue Broughton  
Annette Tobler  
Gene Stout

Katherine Moffet  
Derwin Smith  
Kenneth Sebo







Charles Masterson	Wendell Lowrimore	Lonnie Cox	Vernon Stiles
Mamie Newberry	Bill Tobler	Cooper Redwine	Velta Metcalf
Larry Littlefield	Thomas Pinion	Catherine Boitel	Anna Mae Kilgore
Betty Reid	Helen Garner	Lorene Satterfield	Henry Tobler
Dorothy Davies	Mary Fesperman(V.Pres.)	Ginger Hicks(S.C.Rep.)	Fern McCoy
Mildred Jones	Jerry Nell Conrad	Charles Morgan	

## Eighth Grade

Mary Williams	Virginia Tibbitts	Ruby Duncan	Alberta Hoff
David Ainsworth	Johnny Gentry	Larry Statham	Arnold Duvall
Gene Harper(Treas.)	Leon Shaw	Sumler Conrad	G. L. Stout
James Wood	Bobby Conrad	Melba Bell	Betty J. Treat
Billy Sebo	William Dail Smith	Norman Wilson	Dewey Rogers
Valerie Frye	Snodine Sanders(Rep.)	Sue Hayes	Flora Lewis(Sec.)
Dean Harper(Pres.)	Chavela Stephens	Margaret Knight	Mary Reid
Mary Ann Halcomb	Norma Jean Reed	Leslie Foster	Billy Webb







Melvin Rowan  
 Dorothy Garrett  
 (S. C. Rep.)  
 Billy Newberry

Ann Jones  
 (V. Pres.)  
 Obalee Isom  
 Milton Stephens

Lora Boyd  
 Naomi Wright  
 John Bunch

Iola King  
 Patsy Hanna  
 Kenneth Gentry

Larry Hanna  
 Charles Ford  
 Ann Rhodes

Aaron Cloud(Rep.)  
 Cleon Martin  
 Malcolm Stephens

James Neely  
 Dale Murray  
 Bobby Wood

Troy Carlile  
 Roy Carlile  
 Betty Boyd

Shelba Fesperman(Sec.)  
 Odessa Bowling  
 Robert Acker  
 C. B. Garrett

## Seventh Grade

Janice Hanna  
 Frankie Dunnam(Pres.)  
 Scott McMillen  
 Betsy Jagers

Shelby Campbell  
 Georgia Rutledge  
 Donald Evans

Harold Masterson  
 Gerry Freeman  
 Joe Hurd

Jerry Southern  
 Diana Joyce  
 Charles Wagoner

David Christy  
 Betty Gillion  
 Keith Johnston

Patricia Lowrimore  
 Johnny Sykes  
 Linda Merryman

Helen Pinion  
 Jim Ed Wooten  
 Ruth Ridenour

Melba Rowland  
 Allan Gist  
 Doris Cloud

Jean Porter  
 Roy Sanders  
 Susie Mahar







Georgia Maier  
Louis Halcomb

Pearl Maier  
Valeria Rhodes

Ray Votaw  
George Shaw

Carl Metcalf  
Malachi Mixon

Howard Welch  
Bobby Reed  
Jimmy Whitehead

Palmer Harris  
Dorothy Spires  
Jimmy Kimberling

Jimmy Tobler  
Joe Rowan  
Richard Hunter

Anita Means  
Leon Permenter  
Carolyn Gill

Carolyn Dunn  
Howard Bell  
William Noblet

# Sixth Grade

Mary Ann Sebo  
Anetta McKinney  
Sadie Underwood

Wanda Morelock  
Shirley Franklin  
Peggy Young

Mary Lou Jones  
Larry DeLange  
Aileen Acker

Garvis Broom  
Donald McPherson  
Rosie Smith

James Webb  
Cecil Johnson  
Charles Rhodes

Eugene Smith  
Lois Jean Butler  
Clenith Boitel

J. H. Wells  
Shirley Evans  
Jimmie Harris

Yevonne Winn  
Jerry Nell Kilgore  
Sam Riggs  
Janell Woolse  
Kenneth Conra







Birdie Kirkendall	Jimmie Underwood	Kenneth McPherson	Harold Goins	Jimmy Carter
Faye Rogers	Wayne DuVall	Tommy Cox	James Carlile	Patricia Boyd
	Haskell Adams	Amos Goines	Harold D. Carter	Ocie Farris
Michael Cloud	Merlene Graham	Allene McCann	Ramona Shaw	
Ellis Boyd	Doris Ann Merchant	Wayne Boyd	Fred Gentry	
Iona Cook	Alma June Barnes	Leon Cochell	Lucretia Shaw	

## Fifth Grade

Virginia Rodgers	Carolyn Newberry	Nell Stonecypher	Edith Foster
Raymond Rhodes	Rosemary Wagner	Doris Lewis	Allen McCoy
Louise Statham	Frances Darneal	Darlene Lowrimore	Sallie Hurd
Judy Smith	David Ainsworth	Doyle Barnes	Charles Stephens
Patsy Garner	Martha Knight	Jimmie Earls	Sue Wood
Bessie Lewis	Mary Wooten	R. C. Gamble	Glenda Martin
			Eugene Hamilton
			Jane Ann Cox
			Virgile Kirkendall







John Duncan  
Billie Mann

Carl Pittman  
Virginia Votaw

Allan DeLange  
Alpha Oldham

Dale Stout  
Martha Rowan

Barbara Masterson  
Alex Frye

Helen Ridenour  
Anita Pinion

Paulette Butler  
Jim Ed Stout



Sarah Redwine  
Bobby Garner  
Phyllis Goins  
Sue Frazier  
Erma Wiles  
Ricky Dunn  
Paul Collins  
Donald Young

## Fourth Grade



Harlan Buttress  
Martha Jagers  
Truman McKinney

Verna Sue Sanders  
Headrick Adams  
James Bunch

Jerry McPherson  
Joe Carlile  
Darvin Evans

Myrna Parent  
H. B. Hayes  
Peggy Harlan

Charles Campbell  
Reuben Butler  
Carolyn Boitel

Aaron Swafford  
Mary Conrad  
Deloris Smith

Shirley Stiles  
Jerry Buchanan  
Bobby Callaway





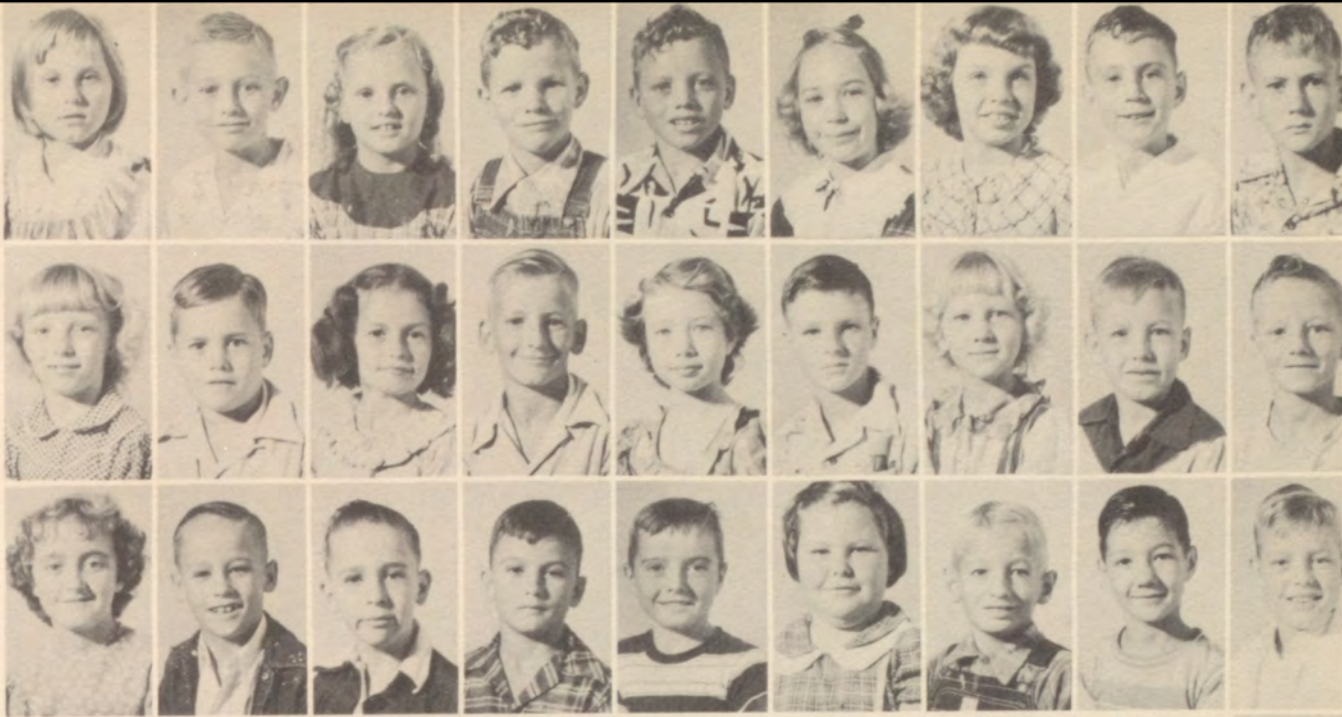

Homer Lea  
Johnnie Johnston  
Curtis Jones

Monroe Lowrimer  
Ray Don Johnson  
Deen Manis

Judy West  
Tommy Tate  
Ethel Christmas

Vernon Fletcher  
Hugh Southern  
James Morgan

Carolyn Franklin  
Margaret Loudermilk  
Judith Wagner

Patricia Bolt  
Effie Chaney  
Jerry Stewart

Johnnye Goines  
Eady Jo Remer  
Charles Niblet

Julia Dunn  
Carolyn Hanna  
Cairl Goldman



Richard Kirkendall  
Johnny Jones  
James Conrad  
Jane Boyd  
Paul Rhodes  
Jane Christy  
Wilma Bourne  
Jackie Butler

## Third Grade

Jimmie Burton  
Lewis Pittman  
Barbara Hamilton

Ruthell Autry  
Jeanell Maier  
Helen Sebo

Martha Beutelschies  
Billie Hurd  
Sharon Frazier

Joan Madden  
Mary Garner  
Brenda Conrad

Billy Darneal  
Lavelle Higgins  
Buddy McClain

Gene Sebo  
Charles Wells  
Roy Wooten

Jack Smith  
Odell Rowland  
Tom Tobler

Jay Gillion  
W. C. Means  
Ronnie Parham

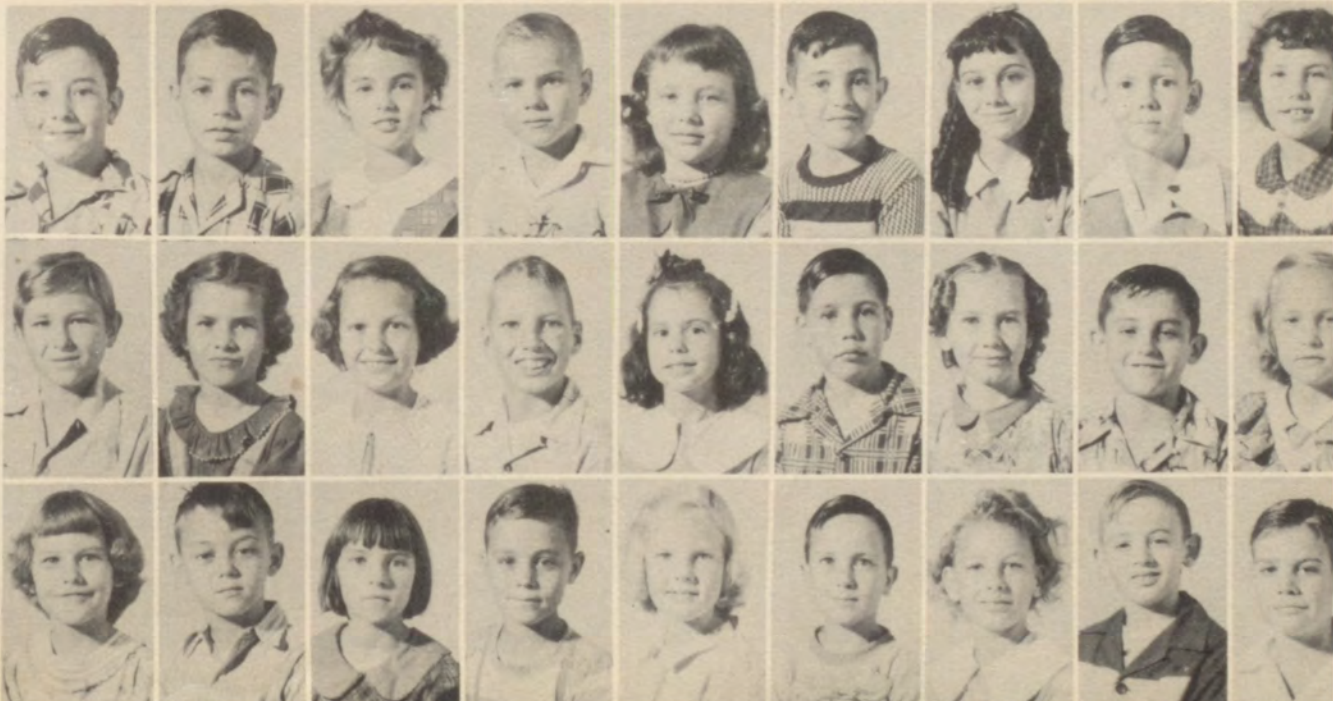





Jimmie Evans  
Norma Hanna  
Norma Dunn

Deryl Bryant  
Aimee Kay Hall  
Mary Ann Johnson

Stephen Butler  
Wynona Boyd  
Nancy West

Joey Latimer  
Susanne Walker  
Linda Parham

Linda Murray  
Janis Mixon  
Billy Ray Dix

Linda Cathey  
Carylon Statham  
Benton Butler

Phyllis Hanna  
Carroll Boitel  
Ronnie Parent

Nancy Wren  
Judy Goforth  
Dale Higgins

Sheila Buttress  
Eddie Marble  
Joyce Ann Statham  
Ruby Brown  
Rita Farris  
David Joyce  
Jerry Jones  
Hershell Masterson

Barbara Graham  
Andy Williams  
Gearl Crane

Helen Jo Chaney  
Johnny Redwine  
Steve Evans

Betty Rowan Jimmy Dunn  
Steve Slack Iva June Daniels  
Jerry Garner Jimmy Blevins

Deborah Cox  
Vivian McDonald  
Billie Mae Chance

Willard Ashing  
Lou Webb  
Jessie Bell Smith

Jimmie Burdick  
Christine Robinson  
Marilyn Bowen

Alice Jo Young  
Glen Shaw  
Betty Sue Bell

## Second Grade







Karen Sue Pinion	Patricia Richardson	Rachel Goines	Phyllis Pittman	Frank W. Davies
Helen Parmenter	Donna Marie Gill	Lavonne Ardis	Joyce Christmas	Carolyn Cheek
	Jane Aishman	Peggy Jane Niblett	Junior Owens	Early J. Tedder
Richard Franklin	Jerry Lee Cochell	Benjamin F. Merryman	Frankie J. Robison	
Clinton Ridenour	James Butler	Carles Crane	Mackie Winget	
Eugene Whisenhunt	Jimmy Garner	Mary Ellen Cook	Maryln Hamilton	

## *First Grade*

Glenda Mahar	Brenda Brown	Diana Gentry	Gayle Gamble
Ann Ainsworth	Bernice Lowrimore	Georgann Jones	Margaret McCann
Melba Stonecypher	Anita Wright	Paula Willyard	Sharon Conrad
James Barnes	Ronal Dean Boitel	Charles Brown	Everett Campbell
Jerry Rhodes	Van Ray Greenwood	David Frazier	Freddie Nichols
	Jerry Mann	William Smith	Leroy Lowrimore
			James Christy
			Larry McKinney
			Tommy Halcomb







Davis Kelly  
Best Groomed Boy



Gloria Tobler  
Best Groomed Girl  
Most Courteous Girl



Opal Tobler  
Most Studious Girl



K. F. Conrad  
Most Studious Boy



Marynelle Watkins  
Prettiest Girl

# Who's Who

Shirley Davis  
Friendliest Boy

Opal Cloud  
Most Ambitious Girl

Glen Gatlin  
Handsome

Howard Corley  
Most Courteous Boy  
Most Popular Boy

Franklin Morgan  
Most Ambitious Boy  
Most Dependable Boy

Gayle Vaught  
Most Popular Girl  
Most Dependable Girl

Bonnie Underwood  
Friendliest Girl  
Most Athletic Girl

Clifford Woolsey  
Most Athletic Boy





# ATHLETICS

# CTIVITIES





# Football



Captain  
Howard Corley



Co-Captain  
Clifford Woolsey



Coach  
Jack Stogner



Head Trainer  
Paul Reed

Bob Bunch . . . . .	Tackle
Paul Foster . . . . .	End
Roy Dean Wren . . . . .	Tackle
Johnny Remer . . . . .	Center
Chester Dalley . . . . .	Guard
E. C. Cloud . . . . .	Guard
Shirley Davis . . . . .	Half Back
Vernon Evans . . . . .	End
George Smith . . . . .	Full Back
R. D. Ward . . . . .	End Tackle
Frankie Spiers . . . . .	End
Tex DeShazo . . . . .	Full Back
Glendal Williams . . . . .	Tackle
Clifford Woolsey . . . . .	Quarter Back
Lonnie Davis . . . . .	Center
Gene Harvey . . . . .	Full Back
Billy Blaylock . . . . .	End
Marlin Wortham . . . . .	Guard
Glenn Gatlin . . . . .	Guard
Paul Cox . . . . .	Quarter Back
Morris Herring . . . . .	Guard
Mr. Stogner . . . . .	Coach
Franklin Morgan . . . . .	Asst. Trainer
Frank Harold Tibbitts . . . . .	Guard
Bill Cox . . . . .	Half Back
Robert Mathis . . . . .	Guard
R. L. Williams . . . . .	Tackle
Howard Corley . . . . .	Half Back
John C. Merryman . . . . .	Half Back
Junior Williams . . . . .	Guard
Billy Greenwood . . . . .	Tackle
Paul Reed . . . . .	Head Trainer



Dependability, alertness and loyalty characterized our athletic manager, Paul Reed. He not only inspired all the other boys, but also exemplified in his daily living the type of young man of whom Spiro High School is proud. Despite the fact that he was not a participant in any athletic contest, his diligence and personality have stamped him as a young man worthy of the best.



# Homecoming

## Game Review

Spiro 13 . . . . .	Talihina 0
Spiro 44 . . . . .	Hartshorne 0
Spiro 53 . . . . .	Haileyville 0
Spiro 20 . . . . .	Heavener 12
Spiro 44 . . . . .	Watts 7
Spiro 21 . . . . .	Quinton 0
Spiro 33 . . . . .	Panama 0
Spiro 27 . . . . .	Wilburton 7
Spiro 7 . . . . .	Seguyah 14

## District 11 B Champions

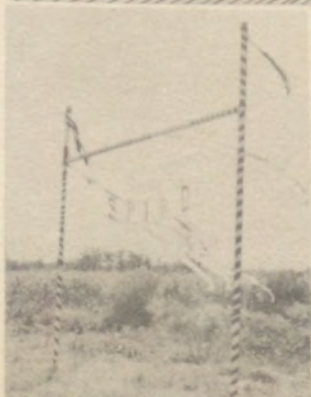



# Football

## Queen

MARYNELLE  
WATKINS

## Attendants

Gloria  
Tobler

Marilyn  
Stroud

Evelyn  
Jones

Raymodeen  
Gee

Marynelle  
Watkins





First Row:  
 Paul Reed  
 Bill Cox  
 L. D. Johnson  
 Billy Greenwood  
 Kenneth Greenwood  
 Marlin Wortham

# Baseball



Second Row:  
 Mr. Stogner, Coach  
 Howard Corley  
 Clifford Woolsey  
 Merle Isom  
 Lonnie Evans  
 J. T. Isom  
 Joe Underwood  
 Junior Williams

Third Row:  
 Harold Maxwell  
 Raymond Watkins  
 Paul Cox  
 Billy Blaylock  
 Lonnie Davis  
 Connie Holman  
 Bob Gist  
 R. D. Ward  
 David McKinney

# Band



First Row: Hicks, G.  
 Bowling Gill  
 Harris Davies  
 Isom Hayes  
 Merryman Overstreet  
 Second Row: Jones  
 Sebo, B. Joyce  
 Porter  
 Stephens Mr. Tolbert  
 Knight Director  
 Noblet Littlefield  
 Redwine Webb  
 Reid Tibbitts  
 Dunnam McClain  
 Hurd Sebo, R.  
 Third Row: Cox  
 Hunter Sebo, C.  
 Martin Hicks, S.  
 Statham Tobler

# Veterans' Agricultural Training Program

First Row:	Second Row:
Dees	Wilson
Goins	Ree
McPherson	Jones, C.
Bailey	Williams
James	Mott
Masterson	Remer
Dunn	Fowler
Whisenhunt	Kelley
Pipkin	Nipp
Littlejohn	Avery
Byrd	Hull
Dix	Branch
Fry	McKenzie
Meyer	Jones, J.
Bradley	Cantrall
Cox, R.	Blankenship
Cox, L.	Instructor
Jones, D.	Terry
Davidson	Instructor





# Junior High Basketball



First Row:  
 Hulet Brown, Guard  
 A. L. Conrad, Guard  
 Harold Corley, Guard  
 Jack Bettis, Forward  
 David McKinney, Guard  
 L. D. Johnson, Guard  
 Tommie McDaniel, Center  
 Carl Cloud, Guard  
 Second Row:  
 Mr. Stogner, Coach  
 Johnnie Downing, Forward  
 Jerry Fields, Forward  
 Joe Rhodes, Guard  
 Jimmy Cox, Center  
 Tony Lyons, Guard  
 Charles Sebo, Forward  
 Carson Joyce, Forward  
 A. J. Greenwood, Guard  
 Dual Autry

## Pep Club

W O N  
 by  
 the  
 Junior  
 High  
 Basket-  
 ball  
 Girls  
 at  
 Pocola  
 Invita-  
 tional  
 Tourna-  
 ment



First Row: Kirk; Merryman; Draper; Anderson.

Second Row: Stout; Satterfield; Morgan; Fenton; King; Evans; Jones, D; Herring; Hull; Perdue; Remer; Cox; Owens; Ford, P; Henson; Latta.

Third Row: Barker; Brown; Welch; Wilson; Wright; Snawder, P; Gatlin; Tobler, M; Bunch; Jones, H; Jones, E; Tobler, O; Posey; Chance; Martin; Neely; Jones, E; Noblet, Sponsor.

Fourth Row: Dunnam; Terry; Underwood; Turnipseed; Goforth; Fannin; Reed; Maier; Vineyard; Snawder, B; Ford, J; Mecom; Cloud; Newberry; Vaught; Watkins; Gee; Stroud; Tobler, G; Harris; McClain; Clack; Boyd.

Fifth Row: Perez; Patton; Burton.



First Row:  
 Shelba Fesperman, Forward  
 Betty Sue Snawder, Guard  
 Betty Reid, Guard  
 Melba Bell, Guard  
 Betty Treat, Guard  
 Marv Reid, Forward  
 Margie Persons, Forward  
 Second Row:  
 Gail Harris, Forward  
 Charlene Johnson, Guard  
 Patsy Ford, Guard  
 Shirley Broom, Guard  
 Robbie Burton, Guard  
 Oleta Collins, Forward  
 Sue Hicks, Forward  
 Mr. Stogner, Coach



# Senior High Basketball

## First Row:

Paul Reed, Manager  
 Bill Cox, Forward  
 Gene Harvey, Forward  
 Carl Merryman, Guard  
 Lonnie Davis, Guard  
 Joe Underwood, Forward  
 Howard Corley, Manager

## Second Row:

Franklin Morgan, Reporter  
 Clifford Woolsey, Forward  
 Mack Bettis, Center  
 Johnny Remer, Center  
 R. D. Ward, Guard  
 Billy Blaylock, Guard  
 Mr. Stogner, Coach



# Yell Leaders



Shirley Kirk  
 Jo Nita Merryman  
 Martha Draper  
 Joann Anderson

## First Row:

Joye Vineyard, Forward  
 Betty Snawder, Guard  
 Paula Snawder, Forward  
 Robbie Burton, Guard  
 Oleta Collins, Forward  
 Charlene Johnson, Guard

## Second Row:

Glenda Dunnam, Guard  
 Gail Harris, Forward  
 Opal Cloud, Guard  
 Carolina Welch, Forward  
 Nancy Bunch, Guard  
 Mary Harris, Forward  
 Bonnie Underwood, Forward  
 Mr. Stogner, Coach





# Lettermen



Junior Williams  
Football 1 yr.  
Raymond Watkins  
Football 2 yrs.  
Basketball 1 yr.  
Baseball 3 yrs.  
Glendal Williams  
Football 2 yrs.  
Howard Corley  
Football 3 yrs.  
Baseball 3 yrs.



Paul Foster  
Football 2 yrs.  
Mack Bettis  
Basketball 3 yrs.  
Glen Gatlin  
Football 4 yrs.  
Roy Wren  
Football 4 yrs.



R. D. Ward  
Football 3 yrs.  
Basketball 3 yrs.  
Baseball 3 yrs.  
Shirley Davis  
Football 2 yrs.  
Gene Harvey  
Football 2 yrs.  
Basketball 2 yrs.  
Baseball 1 yr.  
Merle Isom  
Baseball 3 yrs.



J. T. Isom  
Basketball 2 yrs.  
Baseball 3 yrs.  
Bonnie Underwood  
Basketball 4 yrs.  
Jove Vineyard  
Basketball 3 yrs.  
Johnny Remer  
Football 2 yrs.  
Basketball 3 yrs.



Lonnie Evans  
Baseball 2 yrs.  
Clifford Woolsey  
Football 1 yr.  
Basketball 4 yrs.  
Baseball 4 yrs.  
Bob Bunch  
Football 2 yrs.  
Charles Hanna  
Football 1 yr.  
Opal Cloud  
Basketball 4 yrs.





Queen

Halloween

King



Wanda Fields

William Noblet

*Attendants*



First Row: Sarah Redwine, Wanda Fields, William Noblet,  
Charles Brown, Donna Marie Gill.

Second Row: Shelba Fesperman, Cleon Martin, Bonnie Underwood,  
Howard Corley.



# Student Council



First Row:  
 Ruby Wright, Vice-Pres.  
 Franklin Morgan, Pres.  
 Marilyn Stroud, Sec.

Second Row:  
 Carl Cloud  
 Evelyn Jones

Third Row:  
 George Smith  
 Rep. at Large  
 Carl Merryman  
 R. D. Ward  
 Lonnie Evans, Reporter

Fourth Row:  
 Billy Cox  
 Mr. Young, Sponsor

# Library

Left to Right  
 Charles Morgan  
 Sumler Conrad  
 Shirley Evans  
 Jaunema Miles  
 Evalee Jones, President  
 Sue Broughton  
 Shirley Morgan  
 Daisy Jones  
 Patsy Gist  
 Mary Jo Lewis  
 Josephine Maier  
 Shirley Neely  
 Deloris Sanders



# Paper Staff



First Row:  
 Ruby Wright, Columnist  
 Alyce McClain, Columnist  
 Second Row:  
 Paula Snawder, Columnist  
 Martha Draper, Adv. Mgr.  
 J. T. Isom, Sport Ed.  
 Third Row:  
 Jaunema Miles, Columnist  
 Opal Cloud, Typist  
 Glenda Dunnam, Adv. Asst.  
 Joye Vineyard, Sport Ed.  
 Fourth Row:  
 Evelyn Jones, Typist  
 Gloria Tobler, Typist  
 Doris Carter, Distributor  
 Fifth Row:  
 Franklin Morgan, Ed.  
 Margaret Barker, Asst. Ed.  
 Sue Chance, Art Ed.  
 Mrs. Francis, Sponsor  
 Mrs. Terry, Sponsor



# Glee Club

First Row:

Julie Mae Franklin  
Nancy Bunch  
Hyla Jean Jones  
Patsy McCrady  
Gayle Vaught  
Marynelle Watkins

Second Row:

Frances Cox  
Mertha Draper  
Emily Herrinz  
Verna Faye Frazier  
Wanda Newbury

Third Row:

Feverly Clack  
Shirley Evans  
Jean Latta  
Evelyn Posey  
Jean Posey  
Opal Tobler  
Gloria Tobler

Fourth Row:

Edra Edwards  
Sue Garrett  
Marilyn Stroud  
Miss Stringer, Director  
Daisy Jones  
Raymodeen Gee  
Patricia Perez



Miss Stringer  
Director  
Glenn Gatlin  
Baritone  
Paul Foster  
Second Tenor

## Boys Quartette

Johnny Remer  
Bass  
Franklin Morgan  
First Tenor

## Music Club

First Row:

Hamilton, B.  
Redwine  
Covey

Second Row:

McDonald  
Merryman  
Brown  
Gamble, K.  
Butler, P.  
Gamble, G.

Third Row:

Dunnam, F.  
Noblct  
Butler, J.  
Hamilton, F.  
Boyd

Harlan

Fourth Row:

Sebo, K.  
Sebo, M.  
Tobler, G.  
Vaucht  
Gee  
Dunnam, G.  
Cox  
Terry

Fifth Row:

Fesperman  
Joyce  
Overstreet  
Tobler, A.  
Miss Stringer  
Director





# Honor Society

First Row:  
 Lonnie Evans  
 Maxine Robbins  
 Gayle Vaught  
 Opal Tobler  
 Nancy Bunch  
 Margaret Barker  
 Evalee Jones  
 JoAnn Hull  
 George Harvey  
 Second Row:  
 K. F. Conrad  
 Shirley Evans  
 Daisy Jones  
 Beverly Clack  
 Ruby Wright  
 Marilyn Stroud  
 Paula Snawder  
 Davis Kelly



# Senior Play

First Row:  
 Franklin Morgan  
 Joye Vineyard  
 Marynelle Watkins  
 Gayle Vaught  
 Johnnie Remer  
 Opal Cloud  
 Second Row:  
 Clifford Woolsey  
 Martha Draper  
 Raymodeen Gee  
 Morris Herring  
 R. D. Ward  
 Bonnie Underwood



# Junior Play

Left to Right:  
 Sue Garrett  
 Shelton Murray  
 Frankie Newberry  
 Ruby Wright  
 Dyarl Lackey  
 Mildred Wortham  
 George Smith  
 Paula Snawder



# Office Corps

First Row:  
 Gayle Vaught  
 Opal Cloud  
 Doris Wilson  
 Mr. Garrett  
 Sue Chance  
 Second Row:  
 Marynelle Watkins  
 Marilyn Stroud  
 Judy Ford  
 Alyce McClain  
 Erma Cloud  
 Ruby Wright  
 Helen DeShazo  
 Billy Nichols  
 Gerald Lackey





# Driver Education

## First Row:

Joan Edwards  
Sue Chance  
Norma Jean Craig  
Lola Butler

## Second Row:

Mr. Vaucht, Superintendent  
Margarett Barker  
Doris Carter  
Raymodeen Gee  
Doris Wilson  
Virginia Lowrimore  
Opal Tobler  
Jean Posey  
Alyce Jayne McClain  
Helen Perdue  
Wyvonee Terry  
Mr. Noblet, Instructor



# 4-H Club



## First Row:

Dorothy Davies  
Nancy Gill  
Chavela Stephens  
Ginger Hicks  
Ruby Duncan

## Second Row:

Mrs. Stogner, Sponsor  
Valerie Frye  
Velta Metcalf  
Mary Fesperman, V.-Pres  
Virginia Tibbitts  
Jo Ella Wood, Secretary  
Sue Hayes

# Industrial Arts

## Left to Right:

Joe Rhodes  
Harold Corley  
Jerry Fields  
Jimmy Cox  
Kenneth Sebo  
A. L. Conrad  
Allen McNatt  
Carson Joyce  
Billy Gillion  
Saint Martin  
Rodger Duncan  
David McKinney  
Jim Harlan West





# F. H. A.



## OFFICERS

President  
Gloria Tobler  
Vice-President  
Raymodeen Gee  
Secretary  
Glenda Dunnam  
Treasurer  
Paula Smith  
Parliamentarian  
Martha Draper  
Reporter  
Loretta Gentry  
Historian  
Shirley Kirk  
Student Council Rep.  
Evelyn Jones  
Song Leader  
Marynelle Watkins  
Sponsor  
Mrs. Pearl Cravens

First Row: Raymodeen Gee, Marynelle Watkins, Glenda Dunnam, Gloria Tobler, Evelyn Jones, Martha Draper, Shirley Kirk, Jean Posey, Mrs. Cravens.

Second Row: Wyvonee Terry, Doris Wilson, Sue Hicks, Nancy Bunch, Annette Tobler, Lora Gay Reed, Frances Cox, Marilyn Stroud, Gayle Vaught, Marilyn Goforth, Ida Lou Trunipseed, Frankie Newberry, Carolina Welch.

Third Row: Joan Edwards, Mary Jane Tobler, Hyla Jones, Martha Overstreet, Beverly Clack, Betty Jo Remer, Leona Fenton, Mildred Wortham, Vera Brown, Jo Nita Merryman.

Fourth Row: Evalee Jones, Ruby Wright, Jean Latta, Pat Perez, Margaret Barker, Jo Ann Anderson, Martha Fannin, Gail Harris, Margie Mecom, Patsy Ford, Jimmie Howard, Judy Ford, Bonnie Underwood, Opal Tobler, Veda Reid.

## Adult Education

The first semester Home Economics Adult Education Class studied Furniture Renovation. Those enrolled in the class were:

Pictured:

Mrs. Mary Stephens  
Mrs. Pearl Cravens  
Instructor  
Miss Mary Sue Joyce  
Mrs. Frank Dunnam

Not pictured:

Mrs. S. W. Cox  
Mrs. Claude Hicks  
Mrs. Carol Babb





# F. F. A.

## OFFICERS

Franklin Morgan, President  
 Raymond Watkins, Vice-Pres.  
 E. C. Cloud, Secretary  
 Davis Kelly, Treasurer  
 George Smith, Reporter  
 Mr. Brown, Sponsor



First Row: Hanna; Bunch; Cloud; Williams, G; Rhodes; Greenwood, A. J.; Williams, J;  
 Sebo; Duncan; Stout; Carlile, E; Cosgrove, G; Johnson; Ward, L; Hamilton; Banning.

Second Row: Greenwood, K; Ward, V; Corley; Woolsey; Wortham; Bettis; Evans, L;  
 Smith, G; Evans, V; Tibbitts; Morgan; Blaylock; Jones; Isom, J. T.; Greenwood, B;  
 Goins; Brown, Sponsor.

Third Row: Gatlin; Harvey; Davis; Herring; Greenwood, H; Mathis; Lowrimore; Crase;  
 Carlile, B; Dalley; Cody; McKinney; Downing; Carpenter; Cosgrove, L; Woodard; Gillion;  
 Harvey; Meadows; Harrod.

Fourth Row: Cox, J; Underwood; DeShazo; Spiers; Reed; Cox, B; Williams, R. L.;  
 Ward, R. D.; Gist; Isom, M; Maxwell; Kelly; McDaniel; Watkins; West.

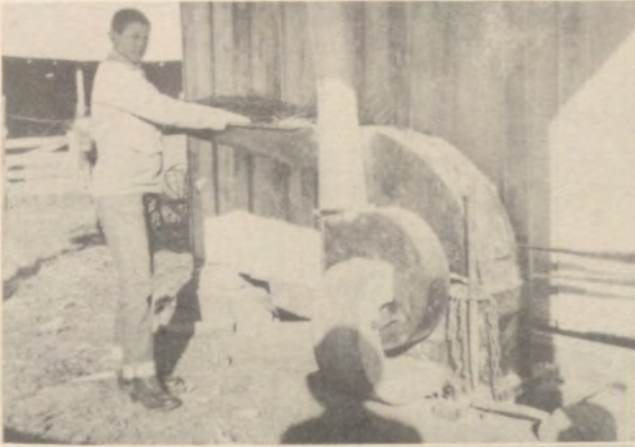

Davis Kelly grinds feed for his cattle in his hammer mill.



Howard Corley and George Smith at milking time.

Harold Maxwell and Davis Kelly, repairing shovel in outside shop.



George S. at milk house.

Harold Maxwell and his Pure bred Hampshire gilt







Clifford Woolsey  
Sr. Hi. Baseball

R. D. Ward  
Shop



Opal Cloud  
Office

Shirley Davis  
Sr. Hi. Football

Opal Tobler  
Yearbook

Evalee Jones  
Library

Martha Draper  
Glee Club  
Pep Club

Jo Ella Wood  
4-H Club

## Achievements

Franklin Morgan  
F. F. A.  
Student Council  
Paper Staff

Gloria Tobler  
F. H. A.

Margarett Barker  
Library

Caroline Welch  
Sr. Hi. Basketball

Johnny Remer  
Sr. Hi. Basketball

Gene Harper  
Jr. Hi. Football

Cooper Redwine  
Band

Gail Harris  
Jr. Hi. Basketball

Larry Statham  
Band

John Downing  
Jr. Hi. Basketball









# Freshmen Initiation



## Bulldogs in Action





## **Geren Cash Register & Typewriter Co.**

*"Everything for the Office"*

R. P. JOHNSON, *Representative*

New and Used Cash Registers — Audograph Dictating Machines — Royal Typewriters  
Marchant Calculators — Victor Adding Machines — Portables (All Makes)

617 NO. "A" STREET

PHONE 6482

FT. SMITH, ARKANSAS

### **Remer's Market & Grocery**

*Locker & Curing Plant*

PHONE 128

Spiro, Oklahoma

### **SPIRO TIMES**

*Custom Printing*

EDWARD BROWN, *Publisher*

SPIRO, OKLA.

### **PARKS E. HARLAN, INSURANCE**

P. O. BOX 576  
SPIRO, OKLAHOMA  
PHONE 146

FINE CLASS RINGS  
ANNOUNCEMENTS  
YEARBOOKS  
AWARDS

### **JOSTEN'S**

*Since 1897*

R. A. FINLAYSON, *Representative*

Box 515

Muskogee, Okla.

### **POSEY'S CAFE**

*Home Cooked Foods*

Phone 121

*Best Wishes  
to the  
Class of 1951-52*

### **Stevenson Lumber Company**

*"Your Crosley Dealer"*

Spiro, Oklahoma

*Congratulations, Bulldogs*

### **Tobler's Grocery & Market**

Phone 118



**BETTIS SERVICE STATION**

Spiro, Oklahoma

**LEE BROTHERS**

*for Quality Merchandise*

NELLY DON

GAY GIBSON

**SPIRO DRESS & GIFT SHOP**

Phone 327

*Dessie and Lucy*

For Good Permanents - Shampoos  
Sets and Hair Cuts

*Visit*

**KERR'S BEAUTY SHOPPE**

Phone 158

Spiro

*Congratulations Bulldogs!*

**SPIRO ROLLER RINK**

Spiro, Oklahoma

**JERRY CALDWELL**

*Cleaning and Pressing*

Phone 200

**OKLAHOMA  
TIRE & SUPPLY COMPANY**

Spiro, Oklahoma

Phone 99

**WORTHAM GROCERY**

HAMBURGERS — ICE CREAM — POP  
*And A Nice Line of Groceries*

Phone 324

Spiro, Oklahoma

TEXACO PRODUCTS  
**PARHAM SERVICE STATION**

*Pennsylvania Tires*

Phone 249

**NEELY'S  
BARBER & BEAUTY SHOPPE**

Phone 245

Spiro, Oklahoma

GULF PRODUCTS  
**FOSTER'S SERVICE STATION**

*U. S. Tires and Batteries*

Phone 162

Spiro

*Congratulations*

**TIBBITTS GROCERY**

Phone 224

Spiro, Oklahoma





## FIGHT 'EM BULLDOGS

*Hope you are as tough as that good N. R. B. GYM FINISH  
which you use on your gymnasium floors.*

## H. B. Meyer & Son

1306 Canton Street

Dallas 2, Texas

Congratulations . . . Seniors

## Shipley Baking Company



*Be HOLSUM . . . Look HOLSUM . . . Buy HOLSUM*

ESTABLISHED 1935

# COPELAND OIL COMPANY

JOBBER

PRODUCTS



— P H O N E ' S —

Stigler ..... 766  
Spiro ..... 162

Eufaula ..... 66  
Poteau ..... 103

BOX 396 — STIGLER, OKLAHOMA



*Congratulations!*  
**SPIRO STATE BANK**

Phone 23  
Spiro, Oklahoma

**Lion's Grocery & Station**

*Sunset Corner — Gulf Products*  
Phone 814-F-12

**L. G. Balfour Company**

Attleboro, Massachusetts

*Good Work, Bulldogs!*  
**SPIRO BARBER SHOP**

GLEN CRAVENS  
Owner-Operator  
Spiro, Oklahoma

**SMITH  
CHEVROLET COMPANY**

*Sales and Service*

Fort Smith Arkansas

**MARQUISE STUDIO**

— *School Photography* —

ENID, OKLAHOMA

**OKLAHOMA  
SCHOOL & OFFICE SUPPLY CO.**  
220 NORTH 3RD STREET  
POST OFFICE BOX 212  
MUSKOGEE, OKLAHOMA

**555**  
INC.

1009 — 11 Rogers

Ft. Smith Arkansas

**Dick Hunter Conoco Station**

Corner of Main & Highway

*Washing — Greasing — Waxing*  
**our SPECIALITY**

— *Seiberling Tires* —

ROAD SERVICE PHONE 145

**McKee-Pitts Industrials, Inc.**

500 No. 2nd St. Fort Smith, Ark.  
Phone 8780

*Distributors*

*Rust-Oleum DeWalt Saws*







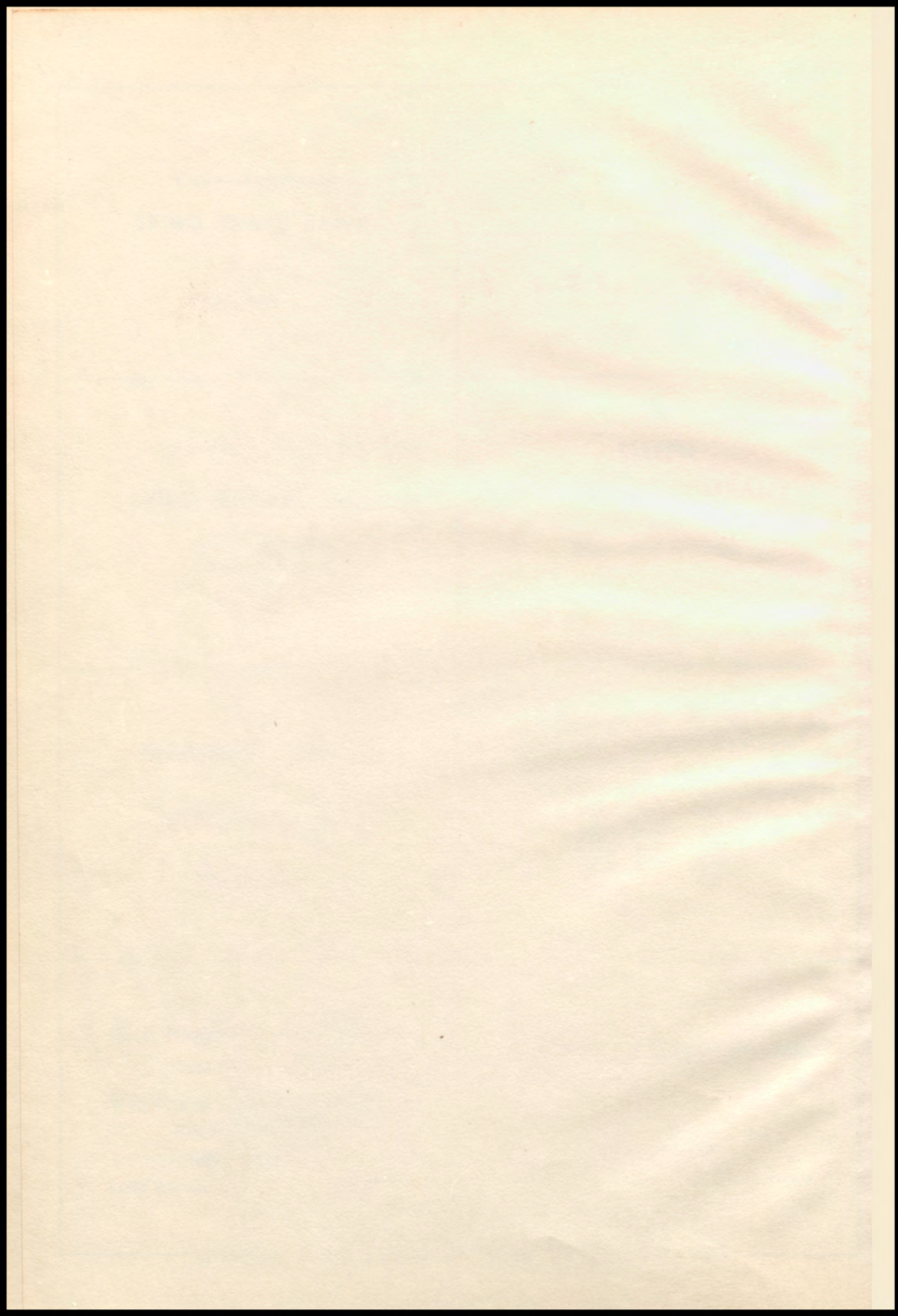

















SEMO COLOR PRESS  
OKLAHOMA CITY, OKLA.