

THE BULLDOG

AUTUMN



WINTER



SPRING



1951

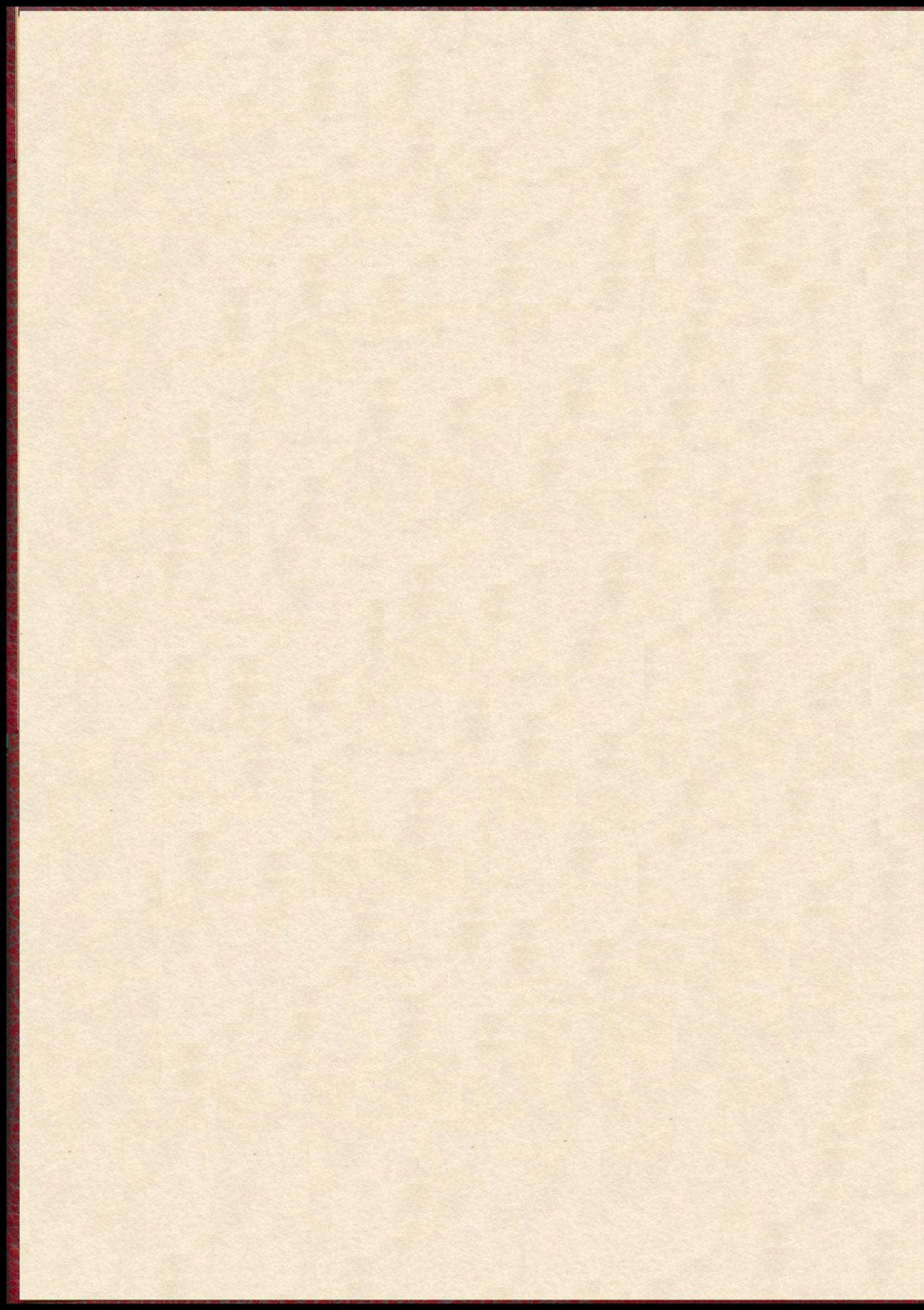

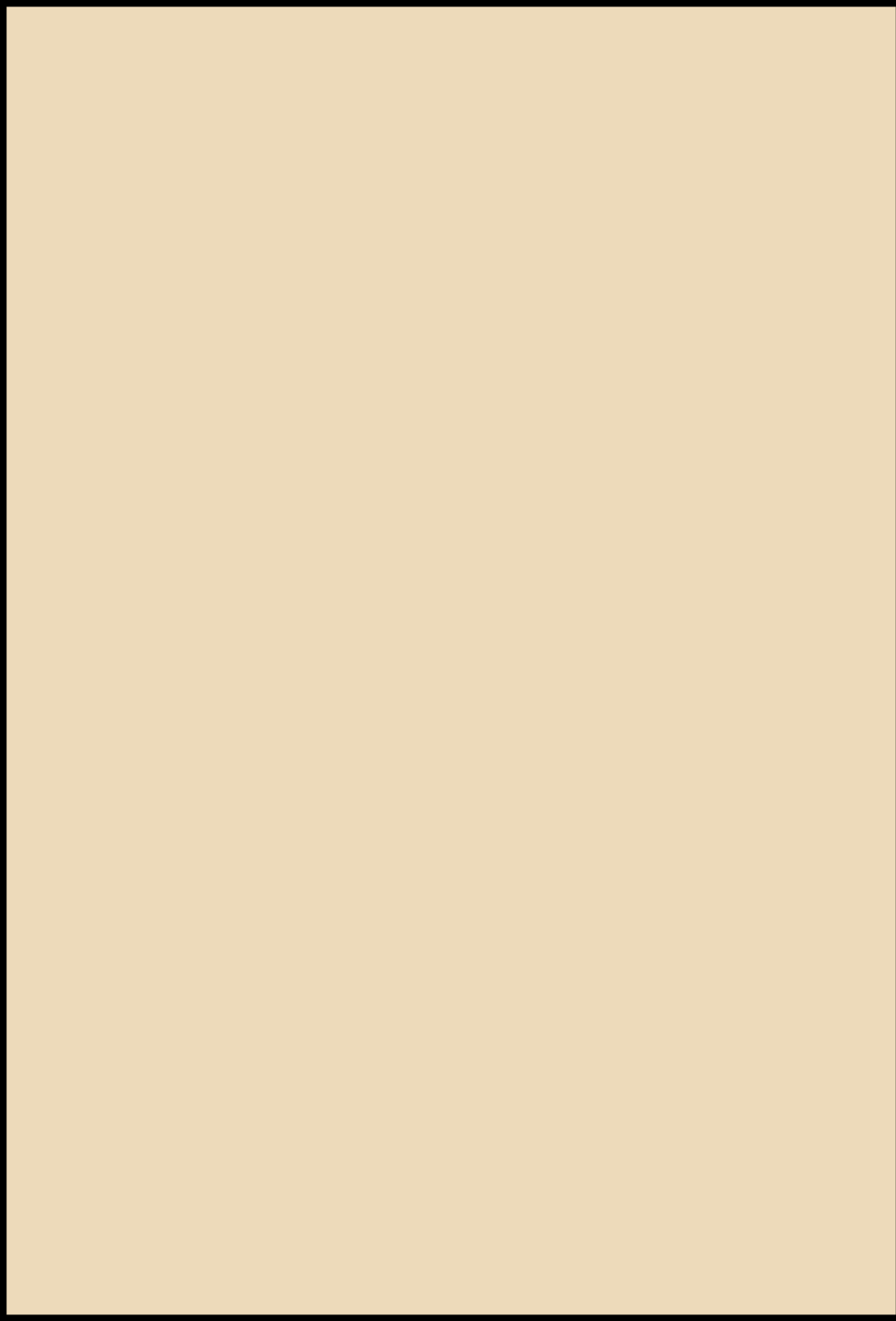

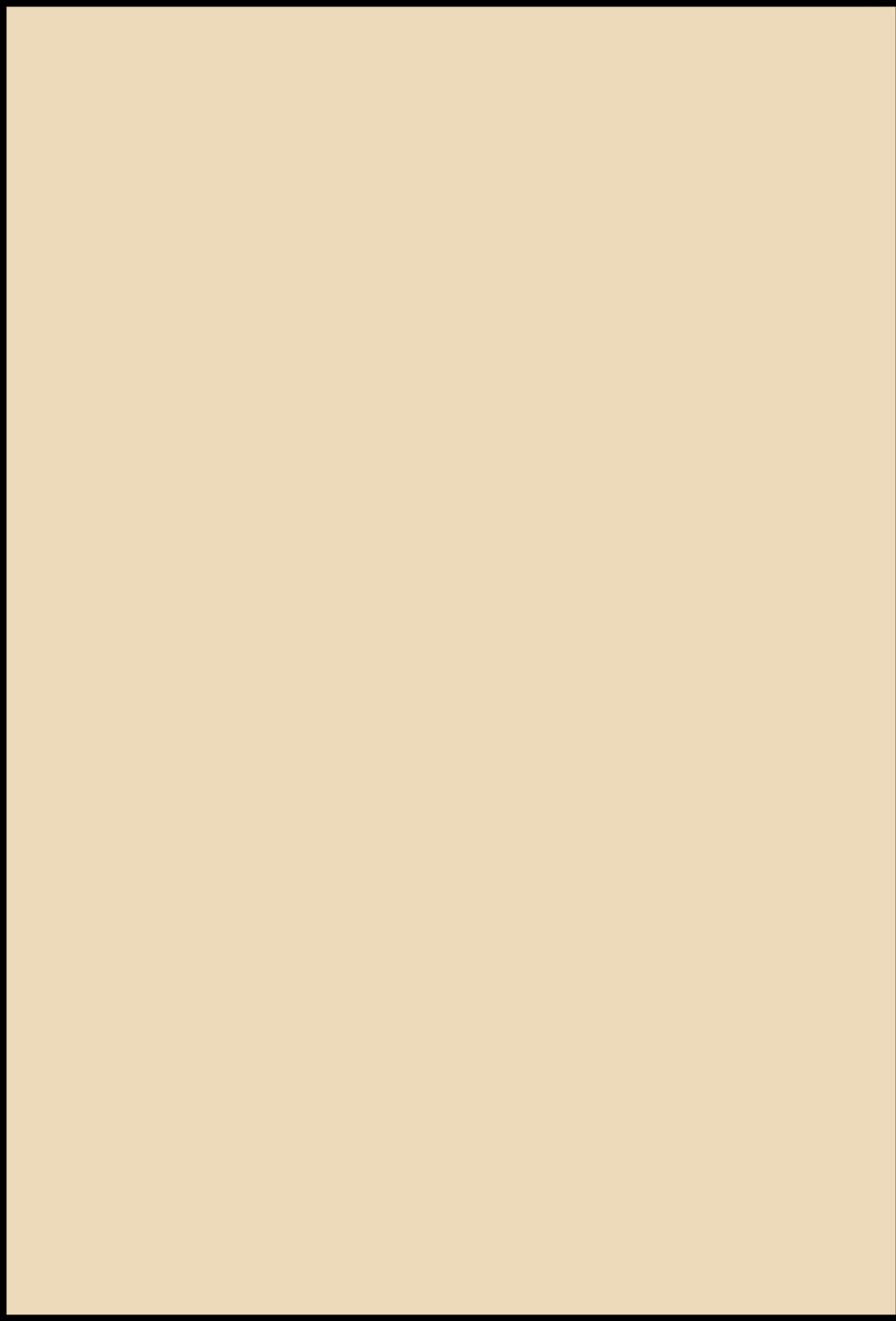

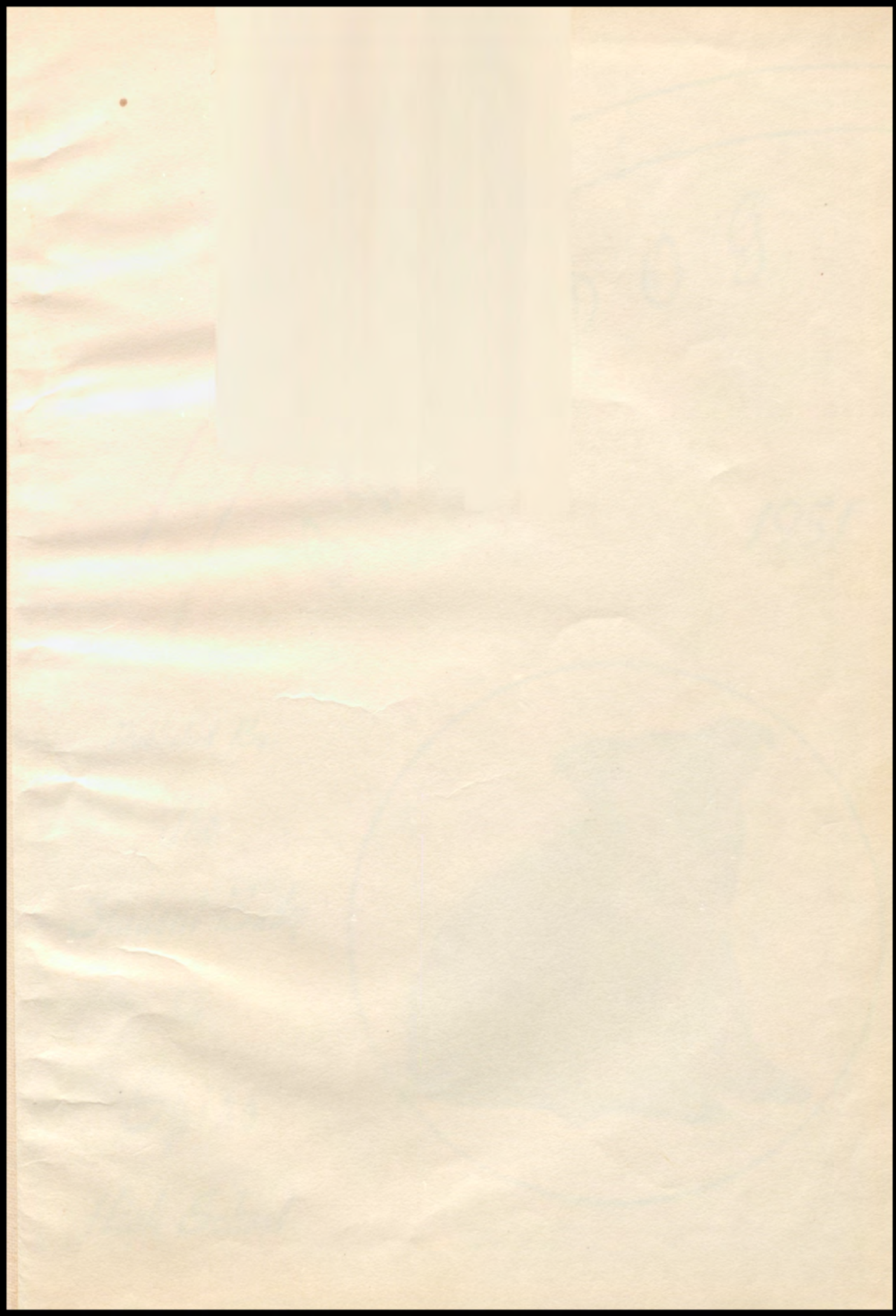

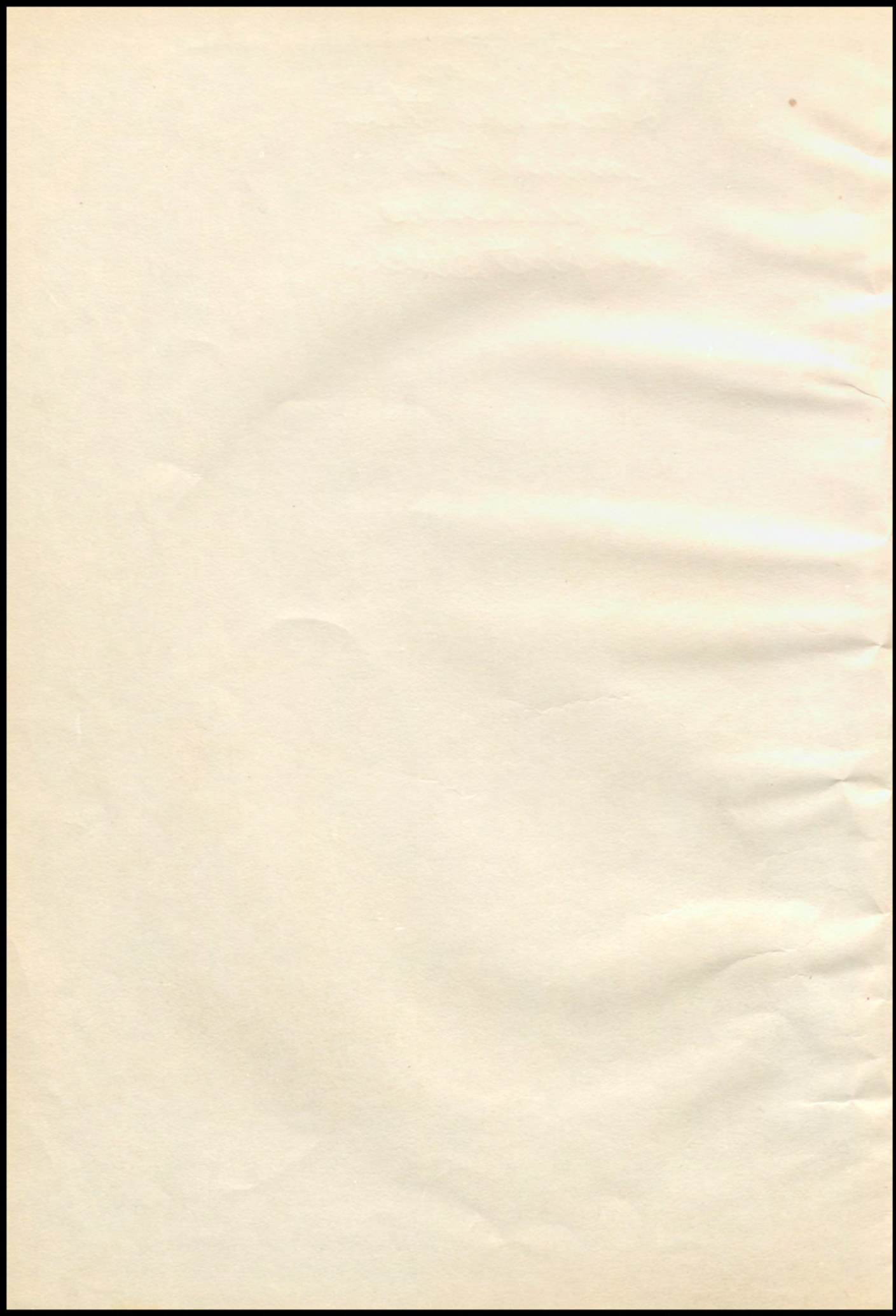

The

BULL DOG

1951

Published By

The
Student Body
of
Spino
High School



Dedication

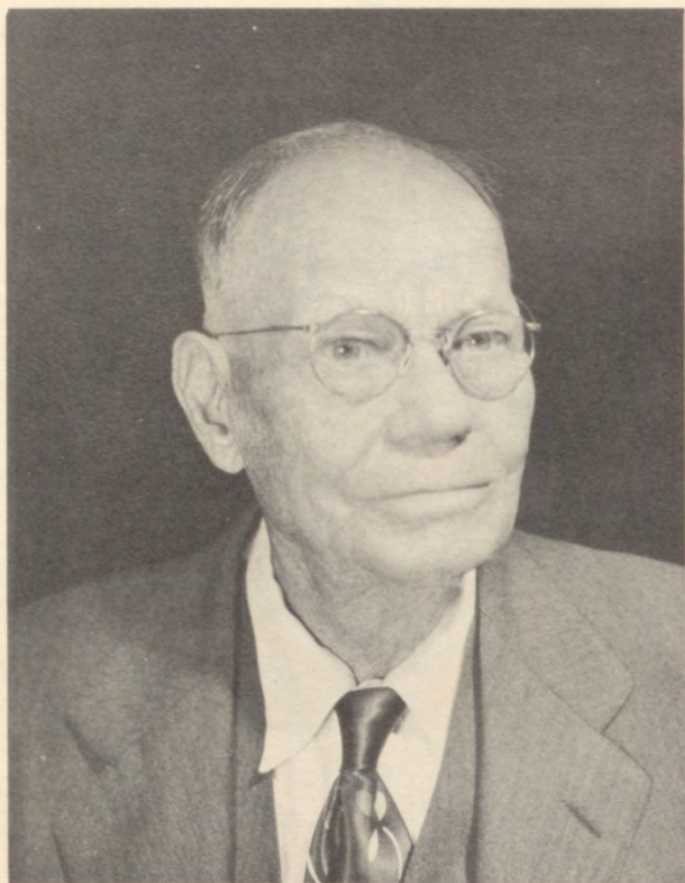

Dr. W. C.
Gilliam

There is no virtue for which a more lucrative award is due than that of service to our fellowman. Unselfish giving of time and energy by consecrated and loyal Americans have assured the greatness that our country symbolizes today.

A nation is as useful as its citizenship. Spiro, an integral part of these United States, is the splendid town that it is by virtue of the fact that so many have given so much.

The students of Spiro High School are not only aware but appreciative of the heritage we enjoy. We express our sincere gratitude--and especially would we convey our thanks to Dr. W. C. Gilliam for the unselfish service he has rendered students of Spiro Schools during the thirty-two years he has ministered to the needs of people of this area.

We, therefore, dedicate this our 1951 yearbook to our friend, Dr. W. C. Gilliam

Creative Hands are those that give Peace,
Strength, and Assurance to those in Need.

Administration



Chester Noblet
Grade Principal



Charles F. Vaught
Superintendent



U. K. Garrett
Jr. - Sr. High
Principal



J. R. Wren
Vice-President

Board of

Education



Andrew Williams
Clerk



Cooper Redwine
Member



Ralph Gamble
President



A. M. Mixon, Jr.
Member

Creative hands are those that
guide youth into creative thinking.



Fred Henry
Science

Kathrine Francis,
MA
English, History

Faculty

Lucille Stringer,
BM
Music
Glee Club

Lester Blaylock,
AB
Speech, English
Spanish, Guidance

Spiro High School



J. B. Tolbert
Mathematics
Science

Fredia Moore, MA
Mathematics
Geography

Larry Young, MA
English
History

Wilma Noblet, AB
English, Spelling,
History

S. B. Lively, BA
History, Math,
Jr. High Coach



Lillard Brown, BS
Vocational
Agriculture

Carl Pollard, BS
Industrial Arts

Eva Terry, MS
Commerce

Jack Stogner, BS
English
Coach

Pearl Cravens,
Home Economics



Madge Solomon, MS
First Grade



Faye Williams, BS
First Grade



Imogene Garrett, BS
First Grade

Spiro Grade School

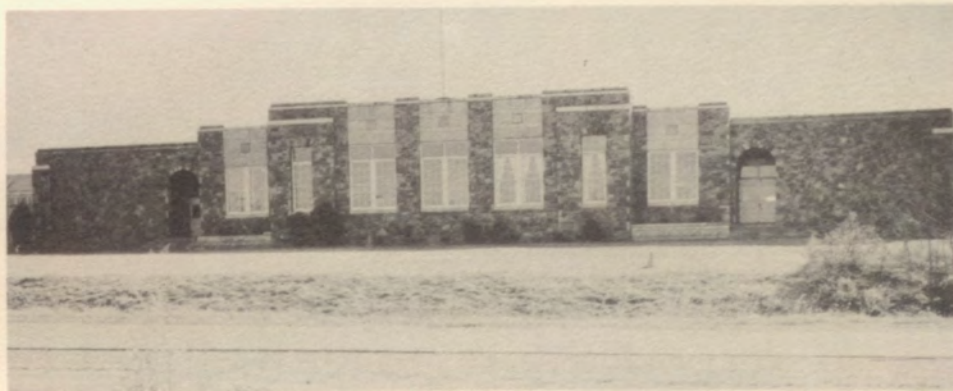

Nada Gee, BS
Second Grade



Vera Owens, BS
Second Grade



Eva Brown, BS
Third Grade



Juanita Nelson, BS
Third Grade



Edna Covey, BS
Fourth Grade



Marie McAtee, BS
Fourth Grade



Veda Sharp, BS
Fifth Grade



Montez Stogner, AB
Fifth Grade



Stella Nance, BS
Sixth Grade



Lillian Watkins
Sixth Grade



Dwight Blankenship
V.A.T.P. Instructor



Charles McAtee
V.A.T.P. Instructor

O. C. Terry
V.A.T.P. Instructor



Max Cress
Senior
V.A.T.P. Instructor



Gymnasium, Vocational Agriculture, Industrial Arts,
Veterans Training Program, Commerce, Home Economics

Faculty in

By-Gone Days Guess Whom.



Maintenance Personnel



Alice Carter
Supervisor
Cafeteria



Mary Stevens
Cafeteria



Frankie Cox
Cafeteria



Pauline Ward
Cafeteria



James Avery
Bus Driver



Lant Brown
Bus Driver



Floyd Nance
Bus Driver
Mechanic



Bill McCrady
Bus Driver



Bill Ardis
Bus Driver



Murphy McDaniel
Custodian

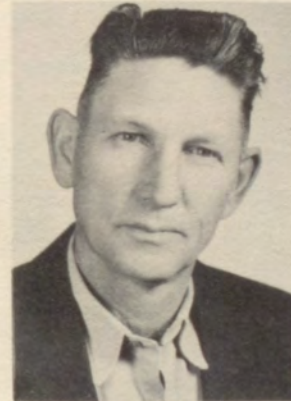

Bryant Martin
Custodian



Herbert Herring
Bus Driver

Achievements



Janet Vaught
Annual Staff



Paula Snawder
Glee Club



Bill Bunch
FFA



Raymodeen Gee
FHA



Connie Gill
Paper Staff

Margaret Radcliff
Commercial Club

Billie Jean Woods
Pep Club



Billy Blaylock
Basketball



Glenda Dunnam
Music Club



Tex De Shazo
Football



So nigh is grandeur to our dust,
So near is God to Man,

When Duty whispers low, "Thou Must"
The Youth replies, "I can."
EMERSON



Gayle Vaught
Student Council



Shirley Kirk
Basketball



Lewis Dodson
Football



Erma Jean Maxwell
Shop



Martha Drape
Library

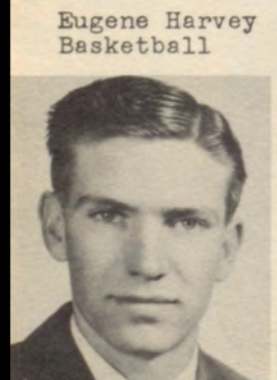

Eugene Harvey
Basketball



Billie June Wilson
Office girl



Jack Bettis
Jr. Debate Club



Betty Broom
Basketball

James Rowan
Band



Achievements in Creative Living

CLASS OFFICERS

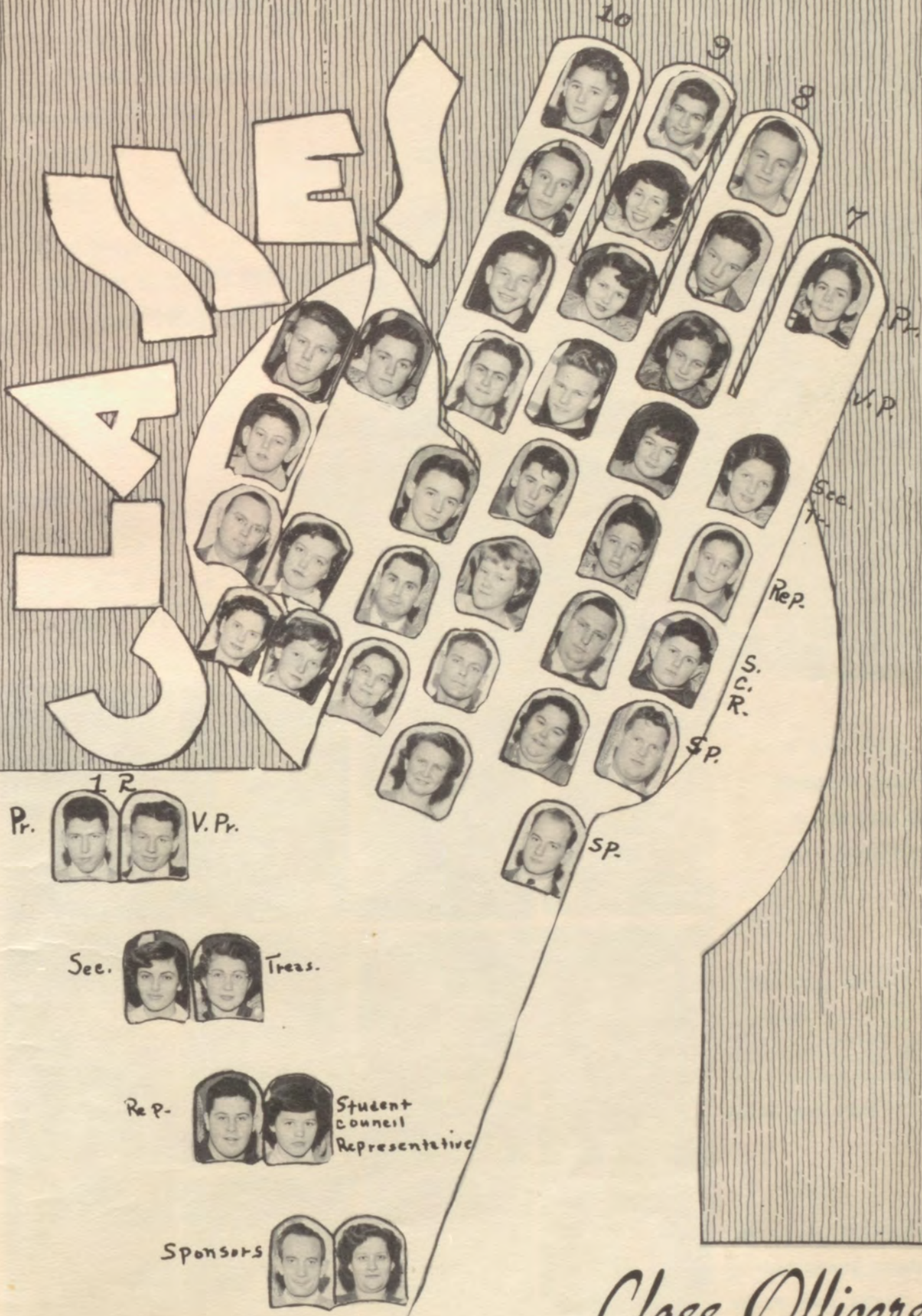

Pr. V.Pr.

Sec. Treas.

Rep. Student Council Representative

Sponsors

Class Officers

Creative hands are those that Study to Serve.

Seniors

Helen Adamson

Ona Bess Ainsworth

Louise Alexander

Edna Bailey

Alton Black

Rucker Blankenship

Louellen Anderson

E. T. Boyd

Betty Jo Broom

Bobby Brown

Bill Bunch

Peggy Ann Campbell

Marzell Cowan

Robert Cox

Wayne Davis

Ruby Foster

Frank Gentry

Earl Don Giles

Connie Gill

Donald Greenwood

Doris Jean Hicks

J. B. Hood

Reba Stiles

Reba Faye Sanderson

Susie Stout



William Perez

Howard Underwood

Frances Tibbitts

Janet Vaught



Virginia Jo West

Billie June Wilson

Billie Jean Woolsey

Marjorie Word



Lois Dean Kirk

Lovenia Lasiter

Herbert Mainar

Bessie Moor



Erma Jean Maxwell

Bill Khilling

Franklin Nelke

Billy Pridmore



Margaret Radcliff

Norma Jean Reid

Faye Rowan

Donald Sander

Juniors



Mack Bettis

Patricia Boyd

Verl Bice

Clifford Woolsey

Opal Cloud

Bob Bunch

Ola Faye Corley

E. C. Cloud

Shirley Davis

Martha Draper

Lewis Dodson

Judy Ford

Eugene Harvey

Wanda Owens

Morris Herring

Jean Posey

Glenn Gatlin

Margie MeCom

Billy Greenwood

Jaunema Miles

Raymodeen Gee

Lonnie Evans

Evelyn Jones

Paul Foster



R. D. Ward

Gloria Tobler



Raymond Earl Watkins

Opal Jean Tobler

Roy Dean Wren

Gayle Vaught



Betty Jo Tomlinson

Ernie Wooten

Marynelle Watkins

Johnnie Remer



Franklin Morgan

Mary Young



J. T. Isom

Paula Smith

Merle Isom

Junior Williams



Bonnie Underwood

Howard Corley

Joye Vineyard

Davis Kelly

Sophomores



Judith Allison
Dewayne Mott
Glenda Dunnam
Roger Hendricks
Joann Hull



Anetta Shaw
James Tibbitts
Sue Ainsworth
John Carl Merryman
Paula Snawder



Alyce Jayne McClain
Bill Key
Wyvonee Terry
Vernon Ray Evans
Kathrine Kuykendall



Carolina Welch
Connie Mack Holman
Arlene Gray
Frankie Spiers
Joan Edwards

Vera Dean Brown
Marlin Wortham
Helen Perdue
George Smith
Jean Blasingame



Norma Colley
Claud Treat
Virginia Lowrimore
Wade Woods
Loretta Gentry



Lola Butler
Charles Boster
Ruby Wright
J. R. Harper
Charlene Fanning



Marilyn Goforth
 L. B. Carpenter
 Mary Frances Blevins
 Pearl Cowan
 Janetta Shaw



Dyarl Lackey
 Doris Jean Carter
 Eugene Gillenwater
 Sue Chance
 Shelton Murray



Veda Reid
 Harold Maxwell
 Lagatha Campbell
 Edna Underwood
 Frankie Newberry



Lavern Alexander
 Peggy Gatlin
 Sue Garrett
 Maxine Ortlieb
 Margaret Barker



Norma Jean Craig
 Bill West
 Wanda Clark
 Arvie Goins
 Evalee Jones



Audie Lee Kelley
 Naomi Martin
 K. F. Conrad
 Wanda Pittman
 Betty Word



Dixie Stewart
 Donald King
 Martha Laughlin
 Chester Dalley
 Mildred Wortham

Freshmen



Jo Anne Anderson
Jack Early
Jo Nita Merryman
Samuel Campbell
Shirley Kirk



James Rowan
Billye Ann Harrison
William Cox
Shirley Howard
Anderson Irvin



Ida Lou Turnipseed
Joe Underwood
Gayle Mitchell
Paul Cox
Norma Ruth Misee



Jo Ella Wood
Beverly Joan Wardrup
Shirley Neely
Daisy Jones
Tex DeShazo

Billie Dean Broom
Harold Greenwood
Mary Harris
Jim Bob Hilton
Phillip Boyd



Betty Jo Remer
Donald Ballard
Virginia Greenwood
Franklin Shirley
Retha Jane Bell



Carl Henson
Emily Herring
Roy Gene Sebo
Martha Fannin
R. L. Williams



Vernon Ray Ward
 Shirley Pike
 Cecil Pollard
 Virginia Gray
 Jack Frye



Hyla Jean Jones
 Gerald Lackey
 Nancy Bunch
 George Harvey
 Virgie Cothran



Morris Wardrup
 Maxine Robbins
 Herman Crase
 Mary Jo Lewis
 Julia Mae Franklin



Mary Jane Tobler
 Beverly Clack
 Dee Lemings
 Erma Lois Cloud
 Shirley Evans



Billy Blaylock
 Wanda Newbury
 Wayne Ferguson
 Lora Gay Reed
 William Nichols



Josephine Maier
 Frank Tibbitts
 Loretta Smith
 Elton Smith
 Verna Faye Frazier



Silas Adams
 Betty Lewis

Eighth Grade



Betty Sue Snawder
 Patricia Perez
 Leo Cosgrove
 Edna Lee Edwards
 Joe Rhodes
 Kenneth Lowimore



Kenneth Sebo
 Shirley Shaw
 Paul Henson
 Martha Overstreet
 Rex Allbritton
 Frances Cox



Gail Harris
 Tommy McDaniel
 Sue Hicks
 A. L. Conrad
 Annette Tobler
 Billy Hamilton



Acie Williams
 Earl Carlile
 Mary Ann Tomlinson
 Charles Sebo
 Jack Bettis
 Robbie Burton



Ann Henson
 Roger Duncan
 Leona Fenton
 Jimmy Lee Cox
 Oleta Sue Collins
 Hulet Brown



Tony Lyons
 Carla Mestas
 Leon Humphrey
 Nancy Gill
 Jimmie Pridmore
 Shirley Broom



Shirley Morgan
 Burl Carlile
 Delores Sanders
 Jim Harlan West
 Marjorie Latimer
 Gene Cosgrove



David McKinney
 Joyce Boyd
 Leroy Ward
 Elizabeth Underwood
 Carson Joyce
 Juelene Autry



Patsy Gist
 Karrie Sue Rhodes
 Billy Gillion
 Billy Autry
 Clarence Meadows
 Carl Cloud

Seventh Grade

Minnie Cothran
Margaret Knight
Betty Jean Treat
J. D. Threadgill

Billy Sebo
Mamie Newberry
Valerie Frye
Ginger Gaye Hicks
Leslie Foster
Mary Reid

Chavella Stephens
Dewey Lee Rogers
Mary Ann Halcomb
Larry Littlefield
Virginia Tibbitts
Jim Word

Tom Tobler
Helen Garner
Leon Shaw
Sue Hayes
Sumler Conrad
Jerry Nell Conrad

Carole Huff
Lonnie Cox
Junalee Doyle
J. C. Butler
Betty Reid
Larry Statham

Gene Harper
Dorothy Davies
William Martin
Norma Reed
Henry Tobler
Mary Fesperman

Melba Bell
Cooper Redwine
Mildred Jones
Thomas Pinion
Mary Williams
Bobby Conrad

James Wood
Velta Metcalf
Norman Wilson
Fern McCoy
Charles Morgan
Catherine Boitel

Dean Harper
Arnold DuVall
Ruby Duncan
Vernon Stiles
Kenneth Shaw
David Ainsworth

Wendall Lowrimore
Johnny Gentry
Billy Crumb
David Williams
Dan Capehart
Earnest Woods

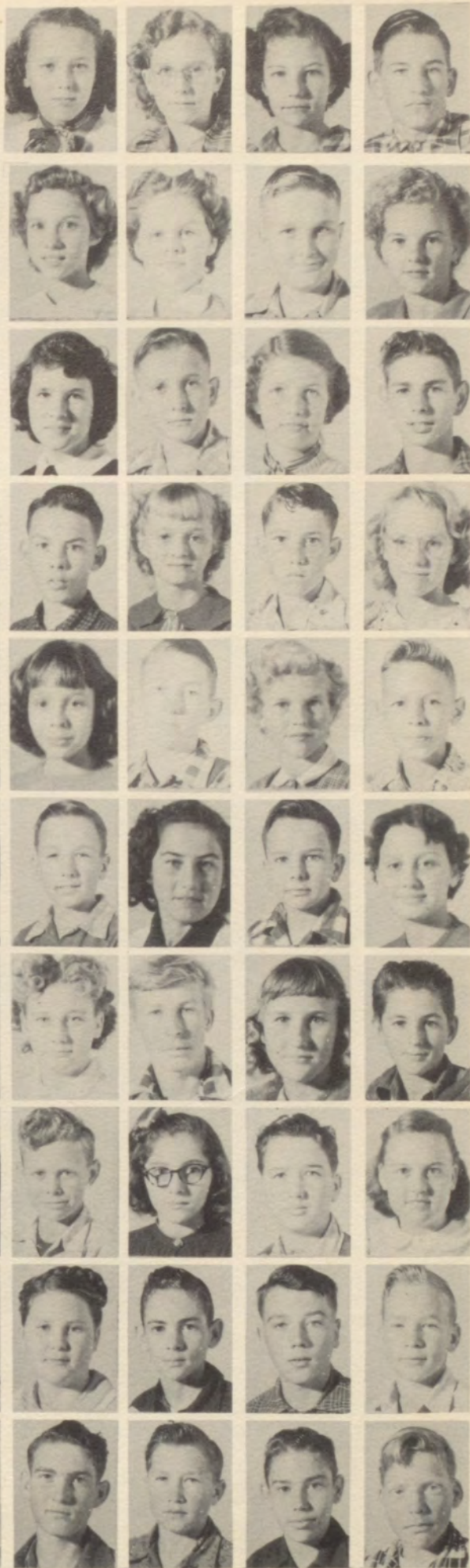

Sixth Grade

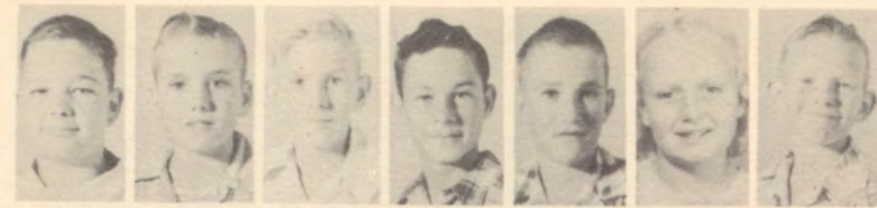

Robert Acker
Allan Gist
Larry Hanna
Charles Ford
Stearl Gist
Martha Johnson
Joe Hurd



Richard Kirkpatrick
Ann Reed
Cleon Martin
Donald Evans
Ann Rhodes
Linda Merryman
Betsy Jaggars



Obalee Isom
Lula Goins
Norman Wilson
Roy Sanders
Melvin Rowan
Johnnie Rogers
Donald Breedlove



David Christy
Jim Ed Wooten
Shelby Campbell
Naomi Wright
John Bunch
Shirley Tedder
Melba Rowland



Lora Boyd
Joyce Bourne
Kenneth Gentry
Effie Goad
Dale Murray
Patricia Lowrimore
Dorothy Garrett



Clifford Terry
Aaron Cloud
Susie Mahar
James Neely
Betty Boyd
Wanda Earls
Roy Carlyle



Troy Carlyle
Johnny Sykes
Doris Cloud
Diane Joyce
Shelba Fesperman
Jerry Southern
Dina Capehart

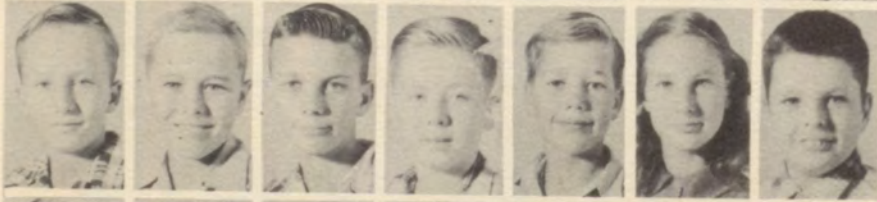

Billy Newberry
Bobby Wood
Joe Stewart
Charles Wagner
Lowell Williams
Audrine Craig
Scott McMillan



Betty June Gillion
Frankie Dunnam
C. B. Garrett
Malcomb Stephens
Georgia Rutledge
Carl Stroud
Gerry Lynn Freeman



Milton Stephens
Ann Jones
Helen Pinion
Odessa Bowling
Joyce McCann
Aritha Brown
Harold Masterson

Fifth Grade

Jimmy Kimberling
 Louis Halcomb
 Howard Welch
 Kenneth Pittman
 Howard Walker
 Floyd Bice
 G. W. Shaw



Pearl Maier
 Mary Kuykendall
 Jimmy Tobler
 Veda Sue Tidwell
 Leon Permenter
 Howard Bell
 Merlin Votaw



Gene Metcalf
 Billy Kirkpatrick
 Richard Hunter
 Carolyn Dunn
 Carolyn Gill
 Vala Rhodes
 Bobby Reed



William Noblet
 Edna Pittman
 Jimmy Whitehead
 Anita Means
 Frances Epperson
 Dorothy Spliers
 Joe Rowan



Malachi Mixon
 Neal Smith
 Georgia Maier
 Marie Wilson
 James Webb
 Larry Delange
 Ramona Strickland



Glenda Autry
 Yevonee Winn
 Cecil Johnson
 Collean Flaherty
 Aileen Acker
 Shirley Franklin
 Darlene Schuster



Anetta McKinney
 Garvis Broom
 Jimmie Harris
 Clenith Boitel
 Mary Lou Jones
 Mary Ann Sebo
 Lois Jean Butler



Sam Riggs
 Janell Woolsey
 Patsy Young
 Sadie Underwood
 Shirley Sue Evans
 Pauline Woods
 Peggy Jean Young



Eugene Smith
 Kenneth Conrad
 Charles Rhodes
 Kenneth Stiles
 Charlene Harper
 Rosie Smith



Fourth Grade



Raymond Rhodes
Jane Ann Cox
Judy Smith
David Ainsworth
Nell Stonecypher
Frances Darneal
Eugene Hamilton



Darlene Lowrimore
Virgil Kirkendall
Carolyn Newberry
Patricia Ferguson
Charles Stephens
Edith Foster
Allen McCoy



Ruth Kirkendall
Theresa Johnson
Johnny Mestas
Louise Statham
Sue Wood
Jimmy Earls
Rose Mary Wagner



Mary Wooten
Iona Cook
Doyle Barnes
Patsy Ann Garner
Martha Knight
Georgia Folsom
R. C. Gamble



Sallie Hurd
Glenda Martin
Larry Huff
Bessie Lewis
Fay Rogers
Jimmie Underwood
Lucretia Shaw



Harold Goins
Amos Goins
Lela Martin
James Carlile
Leon Cochell
Mickey Cloud
Alma Walker



Wayne Boyd
Bobby Rogers
Ramona Shaw
Harrel Carter
Ocie Farris
Ferba Flaherty
Doyle Cothran



Ellis Boyd
Ruby Jo Herring
Wayne DuVall
Haskel Adams
Freda Esperson
Fred Gentry
Micheal Cloud

Third Grade

Ruben Butler
Sue Ellen Jones
Jesse Doyle



Paulette Butler
Hedric Adams
Sarah Redwine
Donald Young
Sue Gragg
James Bunch
Patricia Wilson



Lucky Dunn
Carolyn Boitel
Harlen Buttress
Ruth Autry
Darvin Evans
Patricia Woolbright
Bobby Calloway



Delores Smith
Joe Carlile
Charles Campbell
Barbara Laughlin
H. B. Hayes
Aaron Swafford
Martha Sue Rowan



Bus Martin
Mary Conrad
Claud Miles
Phyllis Goins
James Conrad
Peggy Harlan
Tim Ed Stout



Brenda Curtis
Cecil Underwood
Virginia Votaw
Paul Collins
Martha Jo Jaggars
Bobby Garner
Verna Sanders



Truman McKinney
Sue Frazier
Alex Frye
Jeanette Hendricks
Allan DeLange
Linda Goodwin
Jerry Buchanan



John Owen
Shirley Stiles
Carl Pittman
Myrna Parent
Roy Gene Tobler
John Duncan
Anita Pinion



Second Grade

Caril Goldman
Helen Sebo
Eugene Huss
Ruthell Autry
Jimmy Burton
Jeanell Maier

Buddy McClain
Effie Mae Chaney
Tom Tobler
Vernon Fletcher
Judith Ann West
Harold Rodgers
Willie Hurd

Charles Wells
Vera Jo Williams
Harl Williams
Kiawana Gamble
Homer Lea
Sharon Frazier
Odell Rowland

Brenda Conrad
Gene Sebo
Wilma Bourne
Jack Smith
Jane Christy
Billy Darneal
Barbara Bolt

Jay Norman Gillion
Mary Frances Garner
Roy Rogers Wooten
Richard Kirkendall
Judy Dunn
Jerry Stewart
Freddie Martin

Hubert Southern
Barbara Hamilton
Margaret Loudermilk
Patricia Bolt
Reuelyne Covey
Connie Jane Boyd
Lloyd Tate III

Judith Dean Wagoner
John Scott Kimberlin
Roy Don Johnson
Lavelle Higgins
Jerry E. Strain
Carolyn Sue Hann
Billie Jo Earls

Curtis Jones
Deen Manis
W. C. Means
Ronnie G. Parham
James Morgan
Ethel Christmas
Monroe Lowrimor

First Grade

Deborah Cox
 Carol Boitel
 Phyllis Pittman
 Stephen Butler
 Deloris Martin
 Glen Vandagrif
 Rita Farris



Billy Ray Dix
 Alice Jane Hess
 Jim Blevins
 Patricia Craig
 Jim Dunn
 Joanna Hudlow
 John R. Redwine



Shirley Harper
 Jerry Garner
 Gearl Crane
 Jessie Smith
 Levon Butcher
 Ruby Brown
 Nancy West



Delois Flaherty
 Betty Sue Bell
 Lou Webb
 Tommy Kimberling
 Marilyn Jean Bowen
 Gary Duhon
 Aimee Merryman



Leon Strickland
 Wynona Boyd
 Eddie Marble
 Carolyn Sue Statham
 Vivian McDonald
 Everett Campbell
 Linda Kay Murry



Benton Butler
 Mary Ann Johnson
 Paul Harper
 Phyllis Kay Hanna
 Willard Ray Ashina
 Janis Mixon
 Eugene Rogers



Susanne Walker
 Larry McKinney
 Linda Parham
 Andy Williams
 Alice Young
 Ray Word
 Norma Gail Dunn



David Joyce
 Pat Reed
 Rachel Goins
 Steven Evans
 Kay Doville
 Jimmie Burdick
 Nancy Wren





Helen Chaney
 Alton Tidwell
 Early Tedder
 Karen Pinion
 Jimmie Evans
 Ola Carnell
 Clyde Cathey

Christine Robinson
 Dale Higgins
 Sheila Buttress
 Raymond Angel
 Dolores Campbe
 Lawson Herrin
 Linda Cathey

Ronnie Parent
 Joyce Statham
 Deryl Bryant
 Judy Goforth
 Larry Stroud
 Mary Sherfield
 Billie Gambel

Linda Garrett
 Joey Latimer
 Glen Shaw

Hallowe'en Carnival

King



Kenneth Gentry
 Sixth Grade



Queen



Frankie Dunnam
 Sixth Grade

PLAYERS



Creative hands are those that Play to Serve.

Queen Annual King



Billie June Wilson
Senior



Frank Gentry
Senior

Football



Billie Jean Woolsey
Senior

Queen



Queen and Attendants
Margaret Radcliff, Billie
Jean Woolsey, Frank Gentry

Who's Who



Glen Gatlin
Handsomest Boy

Doris Hicks
Most Popular

Gayle Vaught
Best Liked



Margaret Radcliff
Best Athlete



Rucker Blankenship
Most Popular



Gloria Tobler
Prettiest Girl



Frances Tibbitts
Most Courteous



Howard
Underwood

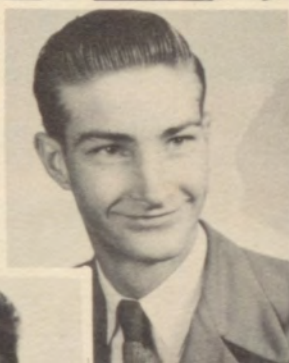

Paul Foster
Most Courteous



Opal Tobler
Most Studious



Janet Vaught
Most Dependable
Most Ambitious

Best
Athlete



Donald Sanders
Most Studious



Bill Khilling
Most Dependable



Marynelle Watkins
Best Groomed



Davis Kelly
Best Groomed

Franklin Morga
Most Ambitious

Roy Dean Wren
Best Liked



Student Council



First Row:
 Glenda Dunnam, treasurer
 Gayle Vaught, vice president
 Robert Cox, president
 Marilyn Stroud, secretary
 R. D. Ward, Rep. at large
 Raymodeen Gee, reporter

Second Row:
 Mr. Young, sponsor
 Pat Perez
 Cooper Redwine
 Billy Autry
 Carl Merryman
 Billie Woolsey
 Bonnie Underwood
 Davis Kelly

Third Row:
 Martha Fannin
 Peggy Campbell
 Bill Bunch

Annual Staff



First Row:
 James B. Hood, Bus. Mgr.
 Janet Vaught, Editor
 Frances Tibbitts, Asst. Ed.
 Opal Tobler, Art Editor

Second Row:
 Miss Blaylock, Sponsor
 Ruby Poster, Typist
 Gayle Vaught, Asst. Bus. Mgr.
 Reba Stiles, Typist
 Faye Rowan, Typist
 Edna Bailey, Typist
 Mrs. Terry, Sponsor

Paper Staff



First Row:
 Billie Jean Woolsey, Bus. Mgr.
 Ona Bess Ainsworth, Art Ed.
 Connie Gill, Editor
 Davis Kelly, Asst. Ed.
 Judy Ford, Feature Ed.

Second Row:
 Margaret Radcliff, Sales Mgr.
 Erma Jean Maxwell, Typist
 Sue Stout, Typist
 Jo West, Typist
 Marilyn Stroud, Columnist
 Billie Wilson, Sales Mgr.
 Bonnie Underwood,
 Sport Editor

Third Row:
 Mrs. Terry, Sponsor
 Mrs. Francis, Sponsor
 Clifford Woolsey,
 Sport Editor
 Raymodeen Gee, Columnist
 R. D. Ward, Columnist
 Alcea McGinnis, Columnist

Commercial Club



First Row:
 Frances Tibbitts,
 parliamentarian
 Ruby Foster, Sergeant-at-arms
 Second Row:
 Billie Jean Woolsey, secretary
 Reba Stiles, treasurer
 Connie Gill
 Third Row:
 Opal Cloud
 Bonnie Underwood,
 Student council representative
 Fourth Row:
 Ona Bess Ainsworth
 Billie June Wilson, reporter
 Mrs. Terry, sponsor
 Margaret Radcliff, president

Office Girls



Sitting:
 Billie June Wilson
 Mr. Garrett
 Standing:
 Billie Jean Woolsey
 Jo West
 Gloria Tobler
 Sue Ainsworth
 Marilyn Stroud
 Evelyn Jones
 Connie Gill
 Margaret Radcliff
 Vera Dean Brown
 Ruby Foster
 Glenda Dunnam
 Ruby Wright

Library Club



First Row:
 Jo Ann Hull
 Franklin Morgan
 Gayle Vaught
 Alyce Jayne McClain
 Second Row:
 Lola Butler
 Erma Jean Maxwell, president
 Martha Draper, secretary
 Joan Edwards
 Third Row:
 Sue Stout
 Helen Perdue
 Louise Alexander
 Raymodeen Gee
 Marilyn Stroud, S. C. Rep.
 Fourth Row:
 Bill Ward, reporter
 Virginia Jo West
 Mrs. Francis, sponsor
 Lonette Gentry

Band

First Row:
 Gail Harris
 Ann Tobler
 Second Row:
 John Owens
 Betty Snawder
 Cleon Martin
 Nancy Gill
 William Noblet
 Frances Cox
 Joe Hurd
 Third Row:
 Cooper Redwine
 Larry Statham
 Charles Wagner
 Carson Joyce
 Edna Edwards
 Martha Overstreet
 Mr. Tolbert, Director
 Fourth Row:
 James Rowan
 Roy Sebo
 Richard Hunter
 Carla Mestas
 Pat Perez
 Sue Hicks
 Virginia Tibbitts
 Jimmie Cox
 Charles Sebo



Industrial Arts

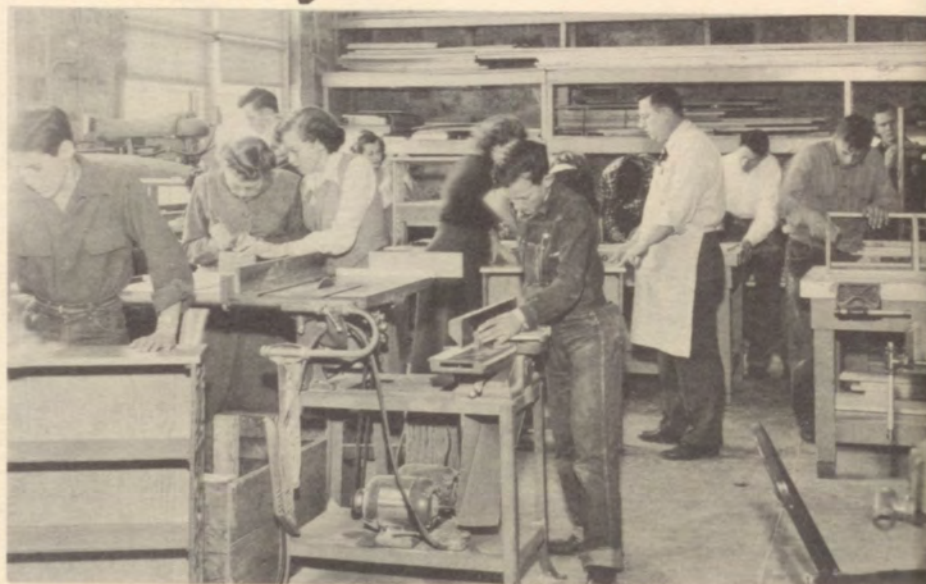

One of the Industrial
 Art classes at work.
 Mr. Pollard, Instructor

Debate

First Row:
 Betty Reid
 Pat Perez, S. C. Rep.
 Martha Overstreet
 Gail Harris
 Virginia Tibbitts
 Nancy Gill
 Second Row:
 Carson Joyce
 Cooper Redwine
 Larry Statham
 Kenneth Sebo
 Mr. Lively, Coach
 Carl Cloud, Sec.-Treas.
 Jack Bettis, Pres.
 Larry Littlefield,
 Vice President
 Billy Autry, Reporter
 Jim Harlan, Reporter



Glee Club

First Row:

Raymodeen Gee
 Paula Snawder
 Alyce McClain
 Jean Posey
 Jaunema Miles
 Mary Jane Tobler

Second Row:

Lovenia Lasiter
 Martha Draper
 Wyvonee Terry
 Gloria Tobler
 Lois Kirk
 Marilyn Goforth
 Ona Bess Ainsworth
 Janet Vaught, president
 Gayle Vaught

Third Row:

Wanda Pittman
 Miss Stringer, director
 Virginia Lowrimore
 Ruby Foster
 Frances Tibbitts, secretary
 Pearl Cowan
 Sue Garrett
 Sue Ainsworth
 Opal Tobler, reporter



Quartette



Herbert Mainard
 Bass

Miss Stringer
 Director

Howard Underwood
 Baritone

J. B. Hood
 Second Tenor

Rucker Blankenship
 First Tenor

Music Club

First Row: Third Row:

Gamble	Joyce
Hamilton	Tobler, G.
Harlan	Vaught
Redwine	Overstreet
Covey	Tobler, A.
Second Row:	Cox, F.
Dunnam, F.	Garrett
Southern	Miss Stringer,
Sebo, M.	Instructor
Sebo, K.	Edwards
Martin	Mestas
Fesperman	Wood
Noblet	Dunnam, G.
Cox, J.	Terry
	Gee



Senior Play

First Row:

Lovenia Lasiter
 Doris Hicks
 Billie Wilson
 Connie Gill
 Herbert Mainard
 Erma Maxwell
 Billie Woolsey
 Margaret Radcliff

Second Row:

Franklin Nelke
 Frank Gentry
 Alton Black
 Billy Pridmore
 J. B. Hood
 Robert Cox
 Bill Khilling
 Earl Don Giles
 Howard Underwood
 Rucker Blankenship
 Bill Perez



Junior Play

First Row:

Gayle Vaught
 Franklin Morgan
 Marilyn Stroud
 Johnnie Remer

Second Row:

R. D. Ward
 Raymodeen Gee
 Davis Kelly



Honor Society

First Row:

Franklin Morgan
 Paula Snawder
 Connie Gill
 Reba Stiles
 Billie Woolsey
 Janet Vaught
 Opal Tobler
 Davis Kelly

Second Row:

Lonnie Evans
 Raymodeen Gee
 Glenda Dunnam
 Evalee Jones
 Ruby Wright
 Jo Ann Hull
 Marilyn Stroud
 Gayle Vaught
 Doris Carter
 Helen Perdue
 George Smith



F. H. A.

Row One:
 Shaw
 Kirk,
 Reporter
 Hicks,
 V. Pres.
 Vaught,
 Parl.
 Tobler,
 Song Leader
 Tobler,
 Sec.-Treas.
 Vaught,
 President
 Gee, Sub. Dist.
 Chairman
 Martin

Row Two:
 Reid
 Laughlin
 Goforth
 Newberry
 Campbell
 MeCom
 Stroud
 Pittman
 Campbell
 Mrs. Cravens,
 Sponsor

Row Three:
 Harrison
 Turnipseed
 Smith
 Lasiter
 Mitchell
 Wright
 Merryman
 Clark
 Underwood
 Reed
 Howard
 Anderson

Row Four:
 Wortham
 Owens
 Gentry
 Dunnam
 Terry
 Broom
 Ford
 Garrett
 Remer
 Fannin
 Misee
 Tobler
 Reid
 Wardrup



F. F. A.

Wooten
 Bunch
 Corley



Field Crop Team
 First at Wilburton, 1950

F. F. A. OFFICERS



Cox,
 President
 Kelly,
 V. pres.
 Carpenter,
 Secretary
 Corley,
 Treasurer
 Smith,
 Reporter
 Treat,
 Sentinel
 Bunch,
 S. C. rep.



TRUCK--Compliments of CRAGON MOTOR CO. Poteau, Okla.

Row One: Davis Kelley
 Morgan Ward Harvey
 Henson Rowan Blaylock
 Corley Tibbitts Evans
 Wooten Reed Ballard
 West Maxwell Boster
 Row Two: Frye Row Five:
 Mr. Brown, Mott Pridmore
 Sponsor Cox Davis
 Black Williams Sanders
 Underwood Lemings Bettis
 Moore Mainard Underwood
 Smith Boyd Khilling
 Harvey Hood Cox
 Greenwood Row Four: Remer
 Greenwood Holman Cloud
 Kelly Murray Williams
 Greenwood Key Tibbitts
 Wardrup Dalley Morton
 Campbell Bunch
 King Smith
 Mansel Gatlin
 Williams Blankenship

Row Three: Ward
 Herring Bunch



Lettermen

Reba Sanderson
Basketball 4 yrs.

Betty Jo Broom
Basketball 4 yrs.



Robert Cox
Football 4 yrs.
Basketball 3 yrs.
Baseball 3 yrs.

Rucker Blankenship
Football 4 yrs.
Basketball 4 yrs.

Helen Adamson
Basketball 1 yr.

Billy Pridmore
Baseball 2 yrs.



Billie Jean Woolsey
Basketball 4 yrs.



Margaret Radcliff
Basketball 4 yrs.



Bobby Brown
Baseball 2 yrs.

Wayne Davis
Baseball 1 yr.



Bill Khilling
Football 4 yrs.
Basketball 3 yrs.
Baseball 3 yrs.

Howard Underwood
Football 4 yrs.
Basketball 4 yrs.
Baseball 4 yrs.

Lois Kirk
Basketball 3 yrs.

Norma Jean Reid
Basketball 4 yrs.



Frank Gentry
Football 3 yrs.



Herbert Mainard
Football 2 yrs.
Baseball 1 yr.



Freshmen Initiation



Bulldogs in Action



Football



First Row: Stogner, Coach
 Second Row: Corley, Harvey, Ward, Wren, Williams, Greenwood, Cox, Smith, Merryman, Khilling
 Third Row: Mainard, Dodson, Davis, Foster, Early, Bunch, Mansel, Blankenship, Underwood



First Row: Campbell, Williams, De Shazo, Sebo, R., Tibbitts, Cox, P., Lemings, Cox, B., Harvey, Henson, Blaylock, Early, Ward
 Second Row: McKinney, Greenwood, Cosgrove, Boyd, Sebo, C., Irvin, Mr. Lively, coach, Underwood, Harper, Cosgrove, Sebo, K., Word



Pep Club



First Row: Woolsey, cheer leader, Jones, H., Clack, Colley, Vaught, J., Remer, Fannin, Lasiter, Jones, D., Snawder, Laughlin, Radcliff, cheer leader
 Second Row: Wood, Draper, Bunch, Gray, Tobler, M., Harrison, Turnipseed, Goforth, Hull, Perdue, Garrett
 Third Row: Welch, Adamson, Ainsworth, S., Chance, Stiles, Gill, reporter, Ainsworth, O., Reed, McCom, Ford, Smith, Tobler, O., Stroud
 Third Row: Continued, Tobler, G., Vaught, G., Herring, Brown, Lowrimore, McClain, Martin
 Fourth Row: Newberry, Wilson, president, Campbell, Foster, Terry, Gentry, Dunnam, Reid, Misee, Howard, Edwards, Wright
 Fourth Row: Continued, Gee, Blevins, Posey, Boyd, Reid, Underwood, Gatlin, Broom, Sanderson

Basketball Boys



First Row:
 Gene Harvey
 R. D. Ward
 Mack Bettis
 Johnny Remer
 John Carl Merryman
 Second Row:
 Mr. Stogner, Coach
 Clifford Woolsey
 Howard Underwood
 Rucker Blankenship
 Robert Cox
 Bill Khilling

First Row:

Clifford Woolsey, forward
 Howard Underwood, forward
 Rucker Blankenship, center
 Robert Cox, guard
 Bill Khilling, guard



Junior High



First Row:
 Billy Cox
 Dee Lemings
 Joe Underwood
 Billy Blaylock
 Paul Cox
 Second Row:
 Paul Henson
 Third Row:
 Lonnie Davis
 Donald Ballard
 Anderson Irvin
 Jim Bob Hilton
 Mr. Lively, Coach

Basketball Girls

First Row:

Joy Vineyard
 Billie Woolsey
 Vera Brown
 Norma Jean Reid
 Lois Kirk
 Marilyn Goforth

Second Row:

Paula Snawder
 Glenda Dunnam
 Bonnie Underwood
 Reba Sanderson
 Betty Broom
 Margaret Radcliff
 Carolina Welch
 Opal Cloud
 Mr. Stogner, coach



First Row:

Billie Woolsey, forward

Second Row:

Norma Jean Reid, guard
 Reba Sanderson, guard
 Betty Jo Broom, guard
 Margaret Radcliff, forward
 Carolina Welch, forward

Junior High

First Row:

Norma Misee

Second Row:

Betty Lewis
 Mary Harris
 Retha Jane Bell
 Billy Dean Broom
 Nancy Bunch
 Erma Cloud
 Gayle Mitchell

Third Row:

Beverly Clack
 Jo Ella Wood
 Mr. Lively, coach
 Loretta Smith
 Hyla Jones



Baseball



Row One:	Row Two:	Row Three:
Brown	Mr. Stogner, Coach	Dodson
Merryman	Cox, P.	Evans
Holman	Pridmore	Early
Perez	Treat	Nelke
Khilling	Ward	Woolsey
Underwood, J.	Cox, R.	Blaylock
Isom, J. T.	Underwood, H.	Isom, M.
Corley	Davis	Smith, Manager
	Watkins	
	Remer, Manager	



Spiro Junior High Basketball Boys
Winners of 1951 County Tournament

Dairy Judging Team
First at Muskogee Fair
Second at Wilburton



Smith
Kelly
Morgan

Billy Pridmore
His Beans



J. B. Hood-His Fryers

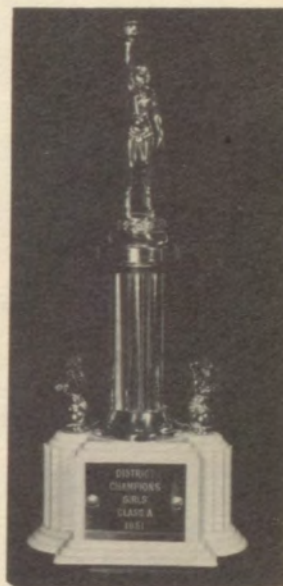

Spiro Senior High
Basketball Girls
Winners of 1951
District Tournament

.B.Carpenter-His Hogs



Junior Williams-His Calf



Davis Kelly-His
Registered Jersey

Snapshots



MIDWEST HDW. & SUPPLY CO.

Complete Sporting Goods
Featuring Rawlings, Hanna,
Voit, and all nationally
advertised equipment

Fort Smith Arkansas

RIGGS STUDIO

FORT SMITH'S LEADING STUDIO
Weddings and Other Parties a Specialty

PORTRAITS, COMMERCIAL

&

AERIAL PHOTOGRAPHERS

1000½ Garrison Avenue.

PHONE 5027 Fort Smith, Arkansas

5 5 5
(cut enclosed)

1009 - 11 Rogers
Fort Smith, Arkansas

For
Good Permanents, Shampoos,
Sets, and Hair Cuts

Visit

KERR'S BEAUTY SHOPPE

Phone 158

Spiro

Years Ahead! THE ALL-NEW "Luxury Typing"

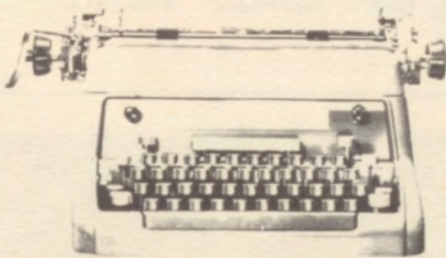

Smith-Corona

OFFICE TYPEWRITER

A. L. Brown,
17 So. 6th Street
Fort Smith, Ark.

Congratulations
SENIORS

ELMORE'S RECORD SHOP
Fort Smith, Arkansas

KERWIN'S

Luggage ----- Sporting goods
Fort Smith, Arkansas

For
Public Address Systems
Office Intercommunications

WISE RADIO SUPPLY
Fort Smith, Arkansas

Be Sure - Insure

U. K. GARRETT - INSURANCE

Box 336 Phone 314
Spiro, Oklahoma

DICK HUNTER CONOCO STATION
Corner of Main & Highway
Road Service Phone 145
Washing, greasing, & waxing
our SPECIALITY!

Best Wishes
to the
Class of 1950-51

STEVENSON LUMBER COMPANY

<p>TIBBITTS GROCERY</p> <p>Phone-----224</p>	<p>OKLAHOMA TIRE & SUPPLY COMPANY</p> <p>Spiro, Oklahoma Phone 99</p>
<p>LEE BROTHERS for Quality Merchandise</p>	<p>SPIRO TIMES</p> <p>North Leflore County's own Newspaper</p>
<p>SPIRO STATE BANK</p> <p>Spiro, Oklahoma</p>	<p>PARKS E. HARLAN, INSURANCE</p> <p>P. O. BOX 576 SPIRO, OKLAHOMA PHONE 146</p>
	<p>BOLLINGER DRUG CO.</p> <p>The Jexall Store</p> <p>Day Phone 1 Night Phone 5 SPIRO, OKLA.</p>
<p>MARQUISE STUDIO Senior Photography Enid, Oklahoma</p>	
<p>WORTHAM GROCERY Hamburgers, Ice Cream, Pop, And A Nice Line Of Groceries Phone.....324 Spiro, Oklahoma</p>	<p>PARHAM SERVICE STATION</p> <p>Texaco Products</p>
<p>Bettis Service Station</p> <p>Spiro Oklahoma</p>	<p>STANLEY'S CAFE</p> <p>Fine Foods For Fine Folks</p>
<p>Spiro Dress and Gift Shop Dessie And Lucy</p>	<p>REMER'S MARKET</p>

WILSON SPORTING GOODS

SOMMERS

Phone 360 Poteau, Okla.

SCANTLING GROCERY

Your Neighbor Store

Phone.....82

LION'S GROCERY & STATION
Sunset Corner
Gulf Products
Phone 813-F-12

JENKINS MUSIC COMPANY

Band Instruments and Pianos

Fort Smith, Arkansas

COPELAND OIL COMPANY

R. E. COPELAND, Owner



Jobber

Products

PHONES

Stigler 48

Eufaula 66

Spiro 162

Poteau 103

Box 396 Stigler, Oklahoma

Congratulations

SENIORS

SKINNY'S DRIVE-IN

Tailor-made Ice Cream

Poteau, Oklahoma

OLLIE'S LUMBER COMPANY

Phone.....2271

Panama

Oklahoma

McKee-Pitts Industrials Inc.

500 No. 2d St., Fort Smith, Ark.

Phone.....8780

Distributors

Rust-Oleum

DeWalt Saws

If you want the best in
TYPEWRITERS
and
ADDING MACHINES
see

O. B. Williamson & Co., Inc.

Underwood

13 So. 6th Street,
Fort Smith, Arkansas



**BEST
WISHES**

Fort Smith's Most Complete and Modern Department Store

909 Garrison
Fort Smith, Arkansas

"Satisfaction guaranteed or your money back" **SEARS**

THERE'S NO PLACE LIKE

Hunts

IN FORT SMITH

You'll Like

POLAR BEAR

COFFEE

Posey's Cafe
Home Cooked Foods
Phone....121

MALT SHOP
Spiro, Okla.

CITY LAUNDRY

Lee Terry's
Barber Shop

"FIGHT 'EM BULLDOGS"

Hope you are as tough as that good N. R. B. GYM FINISH
which you use on your gymnasium floors.

H. B. MEYER & SON
1306 Canton Street
Dallas 2, Texas

Redwine Bros.

Jerry Caldwell
Cleaning and Pressing
Phone.....200

GENERAL SUPPLY COMPANY
The Store With The Green Front
Spiro Phone 42

Compliments
of
Chas. W. Doolittle
McAlester, Okla.

Rose Lawn

MILK

ICE CREAM

SMITH CHEVROLET COMPANY

Sales and Service

Fort Smith Arkansas

COMMERCIAL EQUIPMENT COMPANY

203 Garrison Avenue

Fort Smith Arkansas

CONGRATULATIONS, SENIORS

Shipley Baking Company

Fort Smith, Arkansas

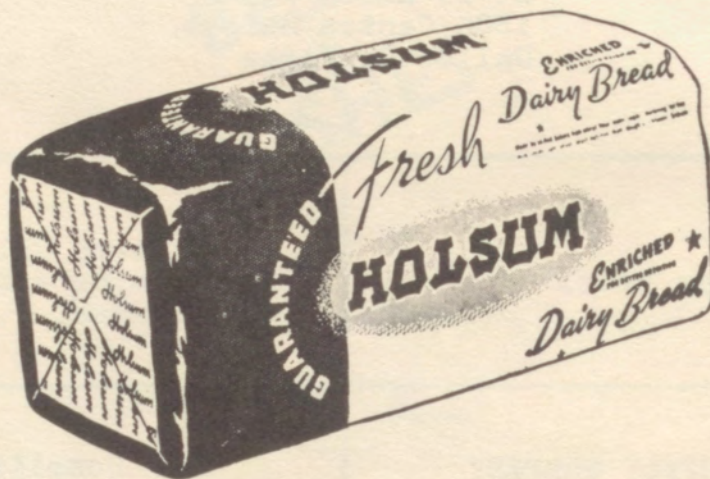

CONGRATULATIONS, SENIORS

Tobler's Gro. & Market

Phone.....118

GEREN CASH REGISTER
and

TYPEWRITER COMPANY

Exclusive Representative
for

ROYAL TYPEWRITERS
VICTOR ADDING MACHINES

First in
Beauty, Speed,
and Operation





